

Sequoia Union High  
Woodside High

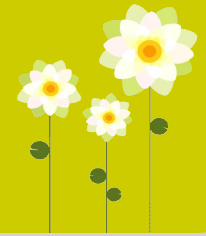

Report Generated:  
October 17, 2012

# Five Year High-Stakes Testing Profile

# 2012

A Profile is a five-year, at-a-glance, highly detailed report containing important tables and graphs of relevant information. Each Profile includes demographic figures; including number of students enrolled by language proficiency levels, and socioeconomic status, as well as five years of STAR data including CAHSEE and CELDT. The data provided in a Profile allows schools and districts to make data-driven decisions about curriculum and instructional program effectiveness, therefore increasing student achievement.



# Table of Contents

	Page
<b>High Stakes Accountability:</b>	
5 Year API Summary	3
5 Year API Gap Analysis	6
5 Year AYP Summary	11
5 Year AYP Gap Analysis	14
5 Year AMAO Summary	22
<b>California English Language Development Test (CELDT):</b>	
2 Year CELDT Movement Analysis	23
1 Year CELDT By Grade	25
<b>California Standards Test (CST):</b>	
Proficiency Summary	26
Component Subscores	52
<b>California Modified Assessment (CMA):</b>	
Proficiency Summary	69
Component Subscores	77
<b>California Alternate Performance Assessment (CAPA):</b>	
Performance Detail	82
<b>Standardized Testing and Reporting (STAR) Performance Bands:</b>	
Performance Band Detail by Subgroup	84
<b>California High School Exit Exam (CAHSEE):</b>	
Pass Rate	106
API Detail	111
AYP Detail	115
Component Subscores	119

# API Summary

	Cycle 9 (2007-2008)					Cycle 10 (2008-2009)					Cycle 11 (2009-2010)					Cycle 12 (2010-2011)					Cycle 13 (2011-2012)					
	Base	Growth	Growth Target	Actual Growth	Diff	Base	Growth	Growth Target	Actual Growth	Diff	Base	Growth	Growth Target	Actual Growth	Diff	Base	Growth	Growth Target	Actual Growth	Diff	Base	Growth	Growth Target	Actual Growth	Diff	
<b>Overall API</b>	743	746	5	3	-2	746	749	5	3	-2	750	747	5	-3	-8	749	745	5	-4	-9	743	744	5	1	-4	
Number Tested	1433	1452				1452	1361				1361	1329				1329	1259				1259	1242				
Number Valid	1329	1334				1334	1274				1274	1275				1275	1201				1206	1201				
SubGroups	African American	629	649	9	20	11	649	588	8	-61	-69	579	676	11	97	86	676	652	7	-24	-31	653	641	8	-12	-20
	Number Valid	74	67				67	55				53	50				50	40				40	46			
	American Indian	-	-	-	-	-	-	-	-	-	-	-	-	-	-	-	-	-	-	-	-	-	-	-	-	-
	Number Valid	5	2				2	2				2	3				3	4				4	4			
	Asian	811	796	-	-15	-15	796	756	4	-40	-44	754	849	5	95	90	850	855	-	5	5	856	812	-	-44	-44
	Number Valid	38	36				36	39				37	40				40	37				37	29			
	Filipino	760	768	5	8	3	768	793	5	25	20	795	788	5	-7	-12	803	778	5	-25	-30	778	904	0	126	126
	Number Valid	16	20				20	20				19	20				20	19				19	13			
	<b>Hispanic</b>	669	683	7	14	7	683	700	6	17	11	702	692	5	-10	-15	694	688	5	-6	-11	685	691	6	6	0
	Number Valid	599	633				633	655				658	687				687	686				690	692			
	Hawaiian/Pac. Isl.	586	612	11	26	15	612	620	9	8	-1	619	651	9	32	23	655	608	8	-47	-55	616	646	10	30	20
	Number Valid	29	34				34	38				38	36				36	32				31	31			
	<b>White</b>	835	831	-	-4	-4	831	837	-	6	6	839	839	-	0	0	841	856	-	15	15	854	853	-	-1	-1
	Number Valid	549	536				536	457				453	422				422	372				374	361			
	Two or More Races											-	-	-	-	-	-	-	-	-	-	-	809	-	-	-
	Number Valid											6	8				8	3				3	20			
	<b>SED</b>	651	668	7	17	10	668	675	7	7	0	678	679	6	1	-5	682	666	6	-16	-22	663	673	7	10	3
	Number Valid	538	563				563	614				614	637				637	623				627	640			
	<b>English Learner</b>	648	654	8	6	-2	654	675	7	21	14	677	673	6	-4	-10	676	665	6	-11	-17	662	675	7	13	6
	Number Valid	456	488				488	531				531	583				583	587				591	549			
<b>SWD</b>	598	588	10	-10	-20	588	532	11	-56	-67	539	553	13	14	1	564	570	12	6	-6	567	537	12	-30	-42	
Number Valid	152	155				155	157				157	153				153	151				156	166				
State Rank	7					7					6					6					5					
Similar Schools Rank	9					10					10					9					7					

SED = Socioeconomically Disadvantaged

Groupnames in bold are Numerically Significant

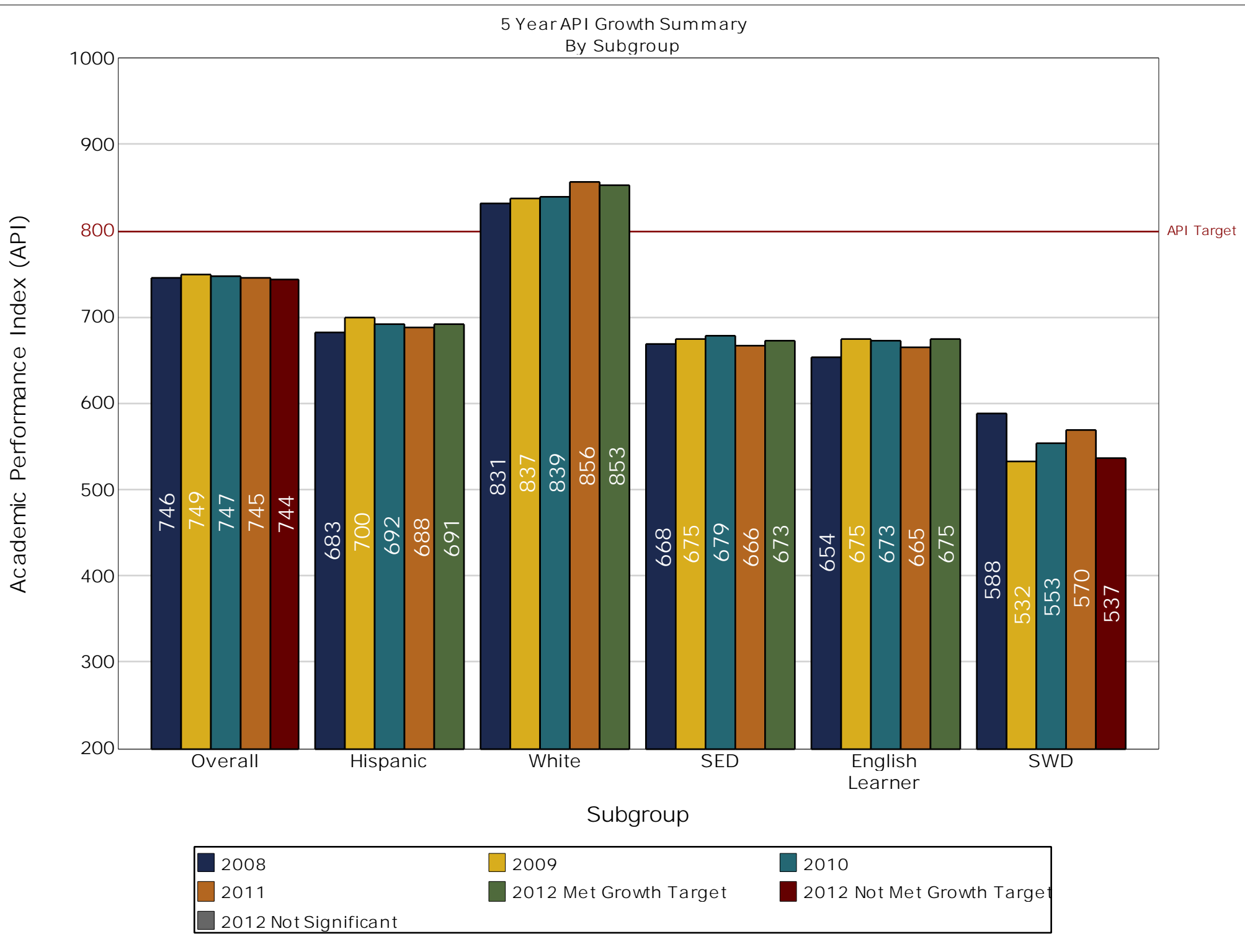

# API Components Page 1

	Cycle 9 (2007-2008)			Cycle 10 (2008-2009)			Cycle 11 (2009-2010)			Cycle 12 (2010-2011)			Cycle 13 (2011-2012)		
	Base	Growth	Change	Base	Growth	Change	Base	Growth	Change	Base	Growth	Change	Base	Growth	Change
Overall	743	746	+ 3	746	749	+ 3	750	747	- 3	749	745	- 4	743	744	+ 1

HS (Grades 9-11)		Weight	API	Weight	API	Change	Weight	API	Weight	API	Change	Weight	API	Weight	API	Change	Weight	API	Weight	API	Change	Weight	API	Weight	API	Change					
		Total API		729		740		+ 11		740		713		- 27		735		768		+ 33		768		767		- 1		764		772	
STAR	ELA	27 %	198	28 %	211	+ 13	28 %	211	33 %	250	+ 38	33 %	256	27 %	210	- 46	27 %	210	27 %	208	- 2	27 %	209	27 %	220	+ 11					
	Math	18 %	105	18 %	109	+ 4	18 %	109	22 %	135	+ 26	22 %	138	18 %	108	- 30	18 %	108	18 %	111	+ 3	18 %	112	18 %	112	0					
	Grade Science	3 %	21	3 %	22	0	3 %	22	4 %	29	+ 7	4 %	30	3 %	23	- 7	3 %	23	3 %	22	- 1	3 %	22	3 %	21	- 1					
	Science	18 %	118	19 %	127	+ 9	19 %	127	23 %	153	+ 26	23 %	161	19 %	134	- 27	19 %	134	19 %	132	- 2	19 %	133	19 %	136	+ 3					
	HSS	6 %	43	7 %	46	+ 3	7 %	46	8 %	54	+ 8	8 %	55	7 %	48	- 7	7 %	48	7 %	49	+ 1	7 %	50	7 %	50	0					
	World History	7 %	45	7 %	40	- 5	7 %	40	9 %	62	+ 22	9 %	65	7 %	48	- 17	7 %	48	7 %	50	+ 2	7 %	50	7 %	47	- 3					
CHANGE	ELA	11 %	93	9 %	83	- 10	9 %	83	1 %	8	- 75	1 %	6	10 %	92	+ 86	10 %	92	10 %	88	- 3	9 %	85	9 %	84	0					
	Math	10 %	88	9 %	85	- 4	9 %	85	1 %	6	- 79	1 %	7	10 %	88	+ 81	10 %	88	10 %	89	+ 1	9 %	86	9 %	85	0					
Scale Calibration		16.91			16.93			16.93			16.94			16.94			17.28														

HS (Grades 9-11 SWD)		Weight	API	Weight	API	Change	Weight	API	Weight	API	Change	Weight	API	Weight	API	Change	Weight	API	Weight	API	Change	Weight	API	Weight	API	Change			
		Total API		-		-		-		-		-		534		552		+ 18		512		567		+ 55		542		527	
STAR	ELA											35 %	199	28 %	178	- 21	29 %	174	25 %	157	- 17	28 %	161	29 %	192	+ 31			
	Math											23 %	111	17 %	92	- 19	18 %	91	18 %	101	+ 11	18 %	99	19 %	107	+ 8			
	Grade Science											4 %	22	3 %	19	- 3	3 %	19	4 %	23	+ 3	3 %	21	3 %	17	- 4			
	Science											19 %	87	16 %	86	- 2	16 %	81	16 %	78	- 3	15 %	77	16 %	81	+ 4			
	HSS											9 %	48	7 %	31	- 16	6 %	30	5 %	23	- 6	4 %	22	6 %	35	+ 13			
	World History											9 %	38	6 %	30	- 8	5 %	28	7 %	40	+ 12	7 %	38	5 %	22	- 16			
CHANGE	ELA											2 %	20	12 %	63	+ 43	12 %	59	13 %	80	+ 21	12 %	70	11 %	48	- 22			
	Math											0 %	0	11 %	45	-	11 %	43	13 %	78	+ 35	11 %	68	11 %	39	- 29			
Scale Calibration											8.91			-12.75			-12.58												

# API Achievement GAP Analysis

## By Subgroups

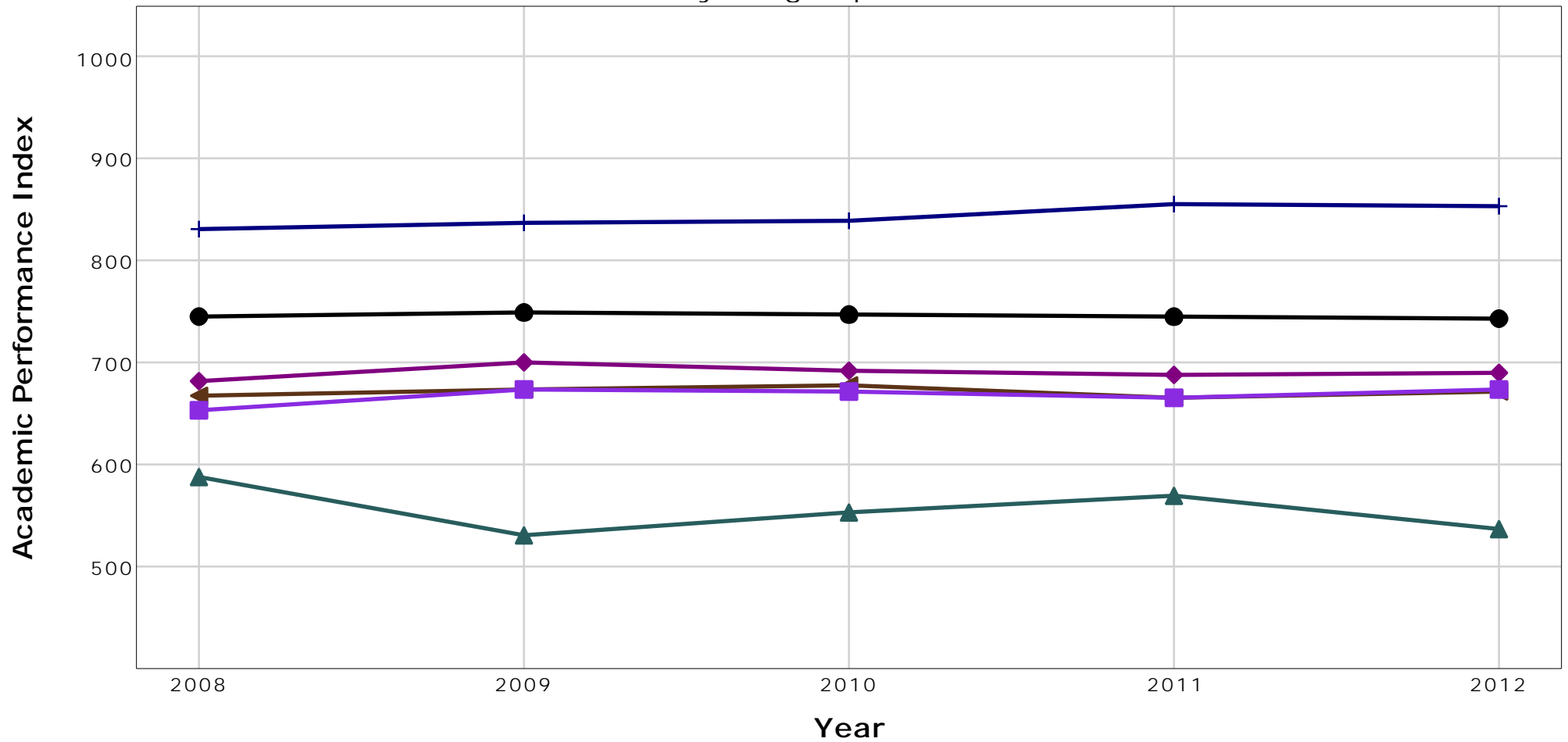

		2008		2009		2010		2011		2012		
		API	Gap	API	Gap	API	Gap	API	Gap	API	Gap	Difference
●	Overall	746	-	749	-	747	-	745	-	744	-	-
◆	Hispanic	683	63	700	49	692	55	688	57	691	53	-10
+	White	831	85	837	88	839	92	856	111	853	109	24
▲	SED	668	78	675	74	679	68	666	79	673	71	-7
■	English Learner	654	92	675	74	673	74	665	80	675	69	-23
▲	SWD	588	158	532	217	553	194	570	175	537	207	49

# API Achievement GAP Analysis

## By SED

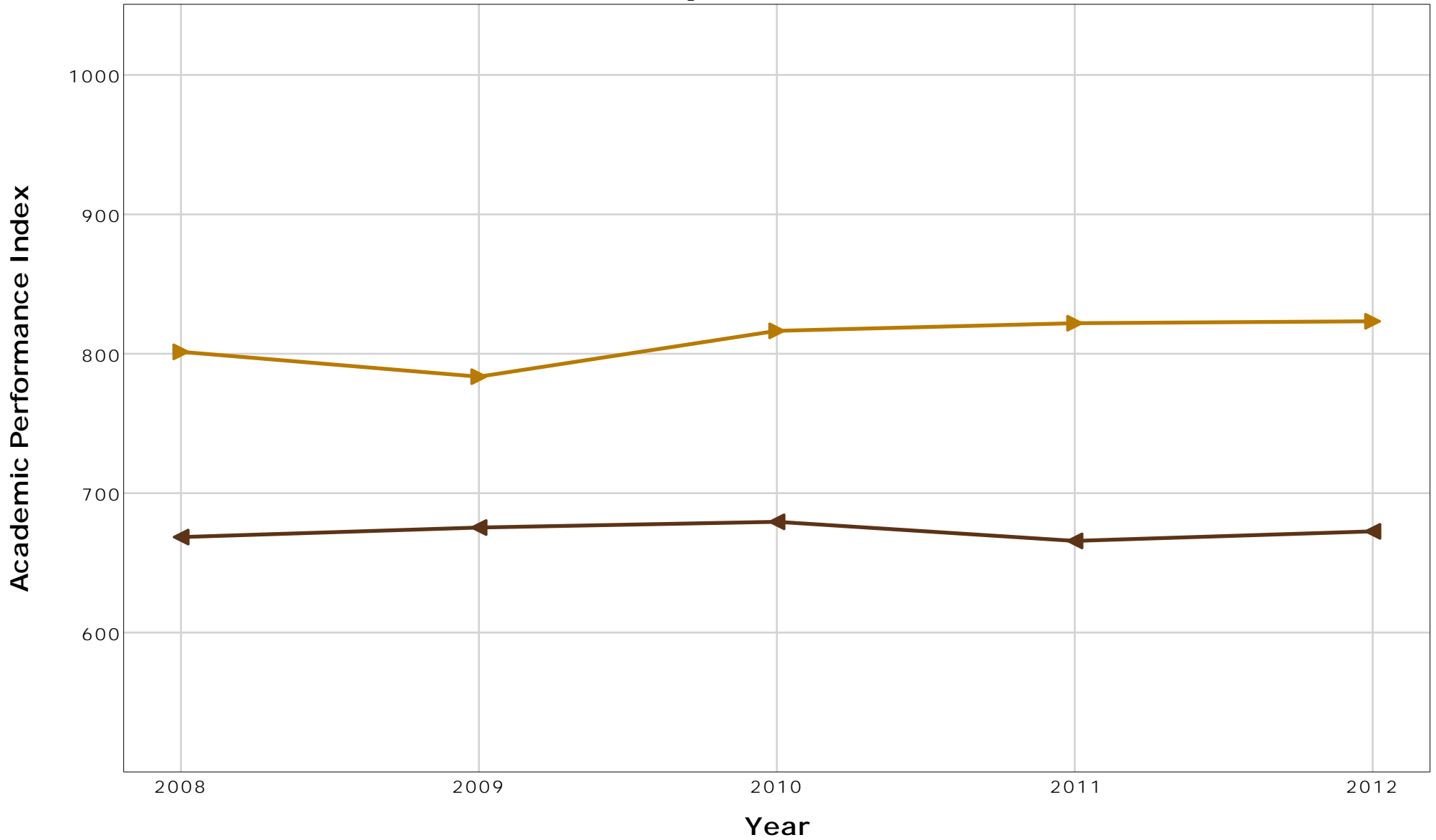

		2008		2009		2010		2011		2012		
		API	Gap	API	Gap	API	Gap	API	Gap	API	Gap	Difference
▲	SED	668	-	675	-	679	-	666	-	673	-	-
▲	Non-SED	801	133	783	108	816	137	821	155	823	150	17

# API Achievement GAP Analysis

By English Learner

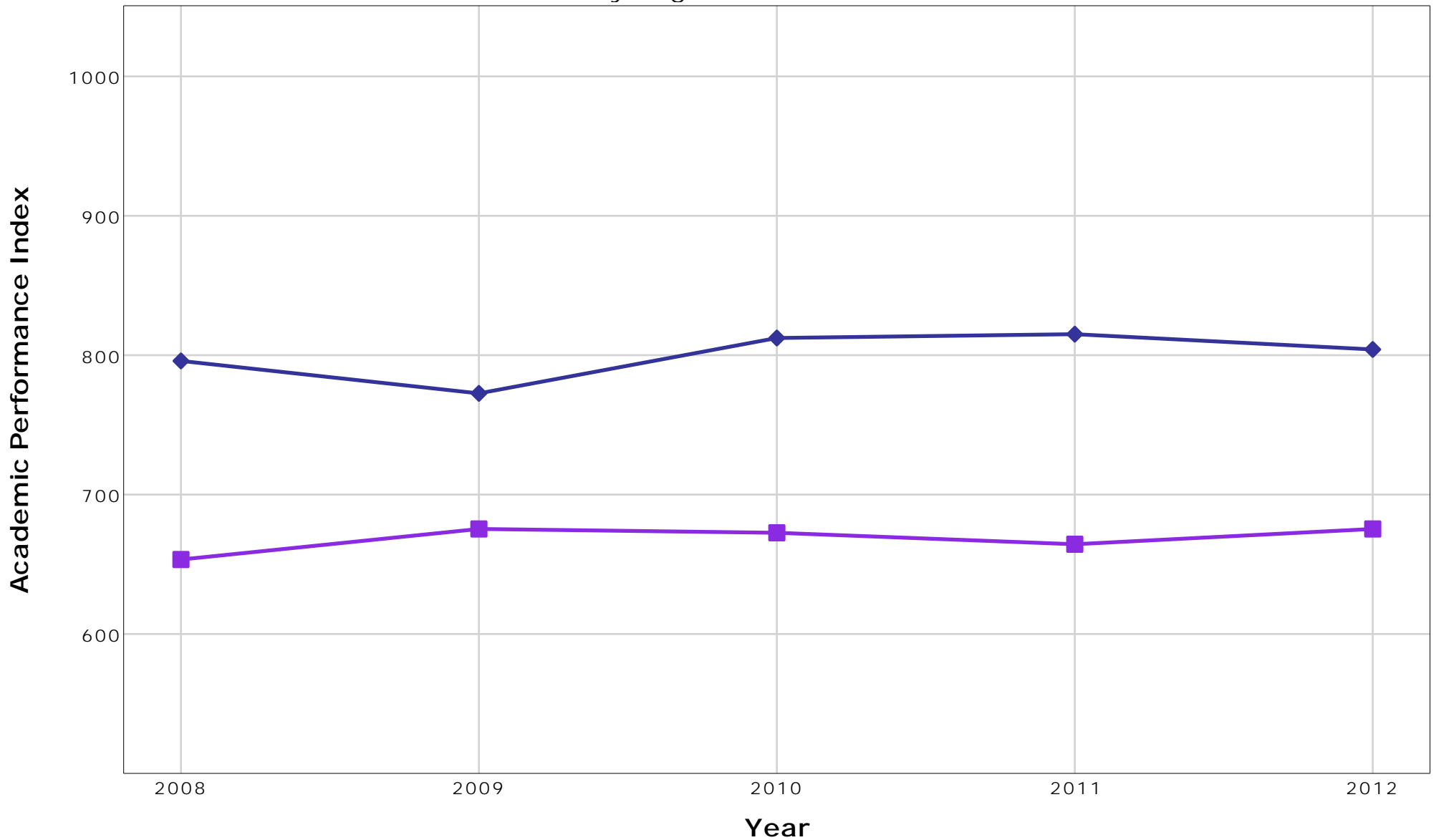

		2008		2009		2010		2011		2012		
		API	Gap	API	Gap	API	Gap	API	Gap	API	Gap	Difference
■	English Learner	654	-	675	-	673	-	665	-	675	-	-
◆	Non English Learner	796	142	772	97	812	139	815	150	804	129	-13



# API Achievement GAP Analysis

By SWD

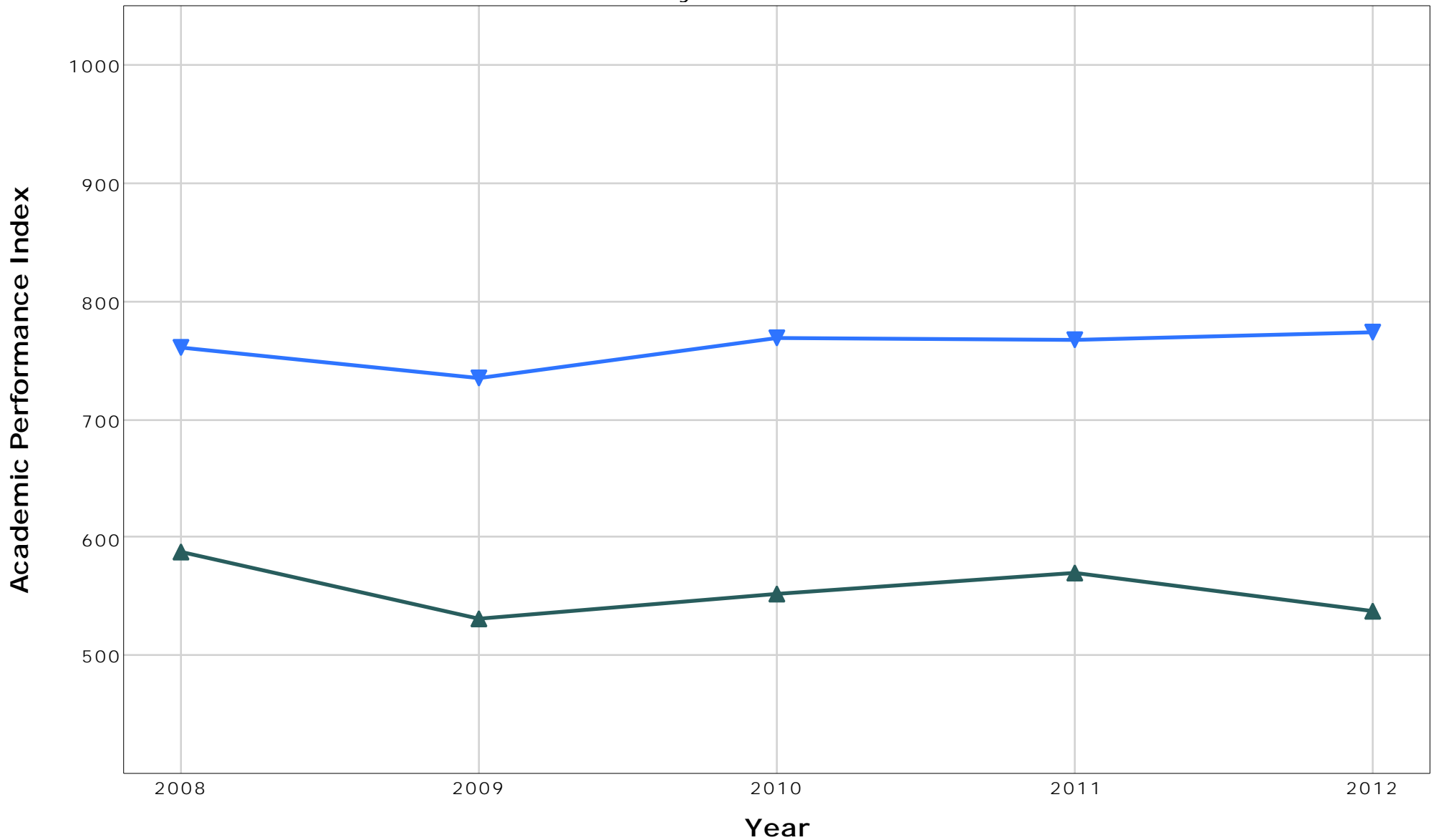

		2008		2009		2010		2011		2012		
		API	Gap	API	Gap	API	Gap	API	Gap	API	Gap	Difference
▲	SWD	588	-	532	-	553	-	570	-	537	-	-
▼	Non-SWD	761	173	735	203	768	215	767	197	773	236	63

## AYP Alternate Method Definitions

Code	Description	Details
CA	County Average	For schools with no results on tests used in AYP calculations or no graduation rate (if applicable), calculations were based on the school district averages. If no school district values are available, county-wide averages are used.
DA	District Average	For schools with no results on tests used in AYP calculations or no graduation rate (if applicable), calculations were based on the school district averages. If no school district values are available, county-wide averages are used.
CI	Passed using confidence intervals	Small schools and LEAs with fewer than 100 valid scores have adjusted AMOs to account for the small number of test scores. These schools and LEAs met the adjusted percent proficient criteria using a confidence interval methodology. Very small schools and LEAs with fewer than 11 valid scores have adjusted API criteria to account for the very small number of test scores. These schools and LEAs met the adjusted API criteria using confidence interval methodology.
CK	CAPA and CAHSEE only	Schools with CAPA and CAHSEE but no CST results have APIs based only on CAPA and CAHSEE.
CP	CAPA only	Schools with CAPA but no CST results have APIs based only on CAPA.
EN	Enrollment less than 50	School or LEAs with less than 50 students enrolled do not have participation rate criteria, and "Yes" is shown for school-wide or LEA-wide in the "Met 2006 AYP Criteria" column on the report.
ER	Enrollment 50 to 99	Small schools and LEAs with 50 to 99 enrollment have slightly adjusted participation rate criteria to account for the small numbers. Schools or LEAs with 50 students enrolled met participation rate criteria by having at least 47 students tested. Schools or LEAs with between 51 and 99 students enrolled met participation rate criteria by having a schoolwide or LEA-wide participation rate of at least 95 percent, but the rate is rounded up to the nearest whole number.
G1	Grade 11 only	High schools without grade ten CAHSEE results and no grade nine CST results but with grade eleven CST results that include at least 95 percent tested on CST Math have participation rates and percent proficient based on grade eleven CST results.
G9	Grade 9 only	High schools without grade ten CAHSEE results but with grade nine CST results have participation rates and percent proficient based on grade nine CST results.
KC	CAHSEE only	Schools with CAHSEE but no STAR or CAPA results have APIs based only on CAHSEE.
OT	Other	In very rare cases, special calculations may have been required due to unique situations.
PS	Pair and share	California testing begins in grade two. For schools with only kindergarten and/or grade one, the scores for the schools to which these students matriculate were used. This is also referred to as "pairing and sharing." For schools that do not supply pair and share data, the school district or county values are used (CA or DA).
PX	Proxy graduation rate	For traditional comprehensive high schools with no graduation rates, a proxy graduation rate was calculated based on the school's available CBEDS dropout and enrollment data for grades 9-11.
SH	Passed by Safe Harbor	The school, LEA, or subgroup met the criteria for Safe Harbor, which is an alternate method of meeting the AMO if a school, LEA, or subgroup shows progress in moving students from scoring at the below proficient level to the proficient level or above on STAR, CAHSEE, and/or CAPA.
UE	Passed by One Point Growth	The school had under eleven valid scores in one or both years but made at least one point growth in the API.
Y2	Passed by using 2-year average	Schools, LEAs, or subgroups that have not met AYP participation rate or percent proficient (AMO) criteria using a one-year formula met the participation rate or AMO using a two-year formula.
Y3	Passed by using 3-year average	Schools, LEAs, or subgroups that have not met AYP participation rate or percent proficient (AMO) criteria using a one- or two-year formula met the participation rate or AMO using a three-year formula.
YMA	Yes, met on appeal	The school, LEA, or subgroup met the criteria because its appeal was approved.
PEND	Pending	Pending related to graduation rate data.

# AYP Summary

		2008				2009				2010				2011				2012			
		Valid Scores	# Proficient and Above	% Proficient and Above	Met AYP*	Valid Scores	# Proficient and Above	% Proficient and Above	Met AYP*	Valid Scores	# Proficient and Above	% Proficient and Above	Met AYP*	Valid Scores	# Proficient and Above	% Proficient and Above	Met AYP*	Valid Scores	# Proficient and Above	% Proficient and Above	Met AYP*
English Language Arts	<b>Overall</b>	410	289	<b>70.5%</b>	Yes	459	267	<b>58.2%</b>	?	430	259	<b>60.2%</b>	Yes	405	262	<b>64.7% /SH</b>	Yes	376	219	<b>58.2%</b>	No
	African American	25	13	52.0%	-	18	9	50.0%	?	14	7	50.0%	-	16	9	56.2%	-	9	-	-	-
	American Indian	0	-	-	-	1	-	-	-	1	-	-	-	1	-	-	-	1	-	-	-
	Asian	9	-	-	-	14	12	85.7%	?	14	12	85.7%	-	13	11	84.6%	-	8	-	-	-
	Filipino	5	-	-	-	8	-	-	-	6	-	-	-	7	-	-	-	6	-	-	-
	<b>Hispanic</b>	184	102	<b>55.4%</b>	Yes	248	108	<b>43.5% /Y2</b>	?	231	112	<b>48.5%</b>	No	222	118	<b>53.2%</b>	No	242	113	<b>46.7%</b>	No
	Hawaiian/Pac. Isl.	8	-	-	-	14	6	42.9%	-	13	6	46.2%	-	10	-	-	-	5	-	-	-
	<b>White</b>	179	156	<b>87.2%</b>	Yes	155	125	<b>80.6%</b>	?	148	117	<b>79.1%</b>	Yes	136	115	<b>84.6%</b>	Yes	98	83	<b>84.7%</b>	Yes
	Two or More Races									3	-	-	-	20	17	85.0%	-	7	-	-	-
	<b>SED</b>	175	83	<b>47.4%</b>	Yes	225	86	<b>38.2%</b>	?	219	104	<b>47.5%</b>	No	182	85	<b>46.7%</b>	No	214	95	<b>44.4%</b>	No
	<b>English Learner</b>	127	56	<b>44.1%</b>	Yes	201	70	<b>34.8%</b>	?	209	92	<b>44.0%</b>	No	181	84	<b>46.4%</b>	No	204	87	<b>42.6%</b>	No
SWD	49	15	30.6%	-	57	20	35.1%	?	42	17	40.5%	-	56	17	30.4%	-	51	15	29.4%	-	
Mathematics	<b>Overall</b>	410	282	<b>68.8%</b>	Yes	458	281	<b>61.4%</b>	?	434	260	<b>59.9%</b>	Yes	406	234	<b>57.6%</b>	No	382	207	<b>54.2%</b>	No
	African American	25	10	40.0%	-	18	7	38.9%	?	14	5	35.7%	-	15	4	26.7%	-	9	-	-	-
	American Indian	0	-	-	-	1	-	-	-	1	-	-	-	1	-	-	-	1	-	-	-
	Asian	9	-	-	-	14	9	64.3%	?	14	11	78.6%	-	13	11	84.6%	-	8	-	-	-
	Filipino	5	-	-	-	8	-	-	-	6	-	-	-	7	-	-	-	6	-	-	-
	<b>Hispanic</b>	183	99	<b>54.1%</b>	Yes	246	128	<b>52.0%</b>	?	232	121	<b>52.2%</b>	No	222	98	<b>44.1%</b>	No	246	109	<b>44.3%</b>	No
	Hawaiian/Pac. Isl.	8	-	-	-	14	7	50.0%	-	13	6	46.2%	-	10	-	-	-	5	-	-	-
	<b>White</b>	180	157	<b>87.2%</b>	Yes	156	122	<b>78.2%</b>	?	151	112	<b>74.2%</b>	Yes	138	112	<b>81.2%</b>	Yes	100	76	<b>76.0% /Y2</b>	Yes
	Two or More Races									3	-	-	-	20	17	85.0%	-	7	-	-	-
	<b>SED</b>	174	87	<b>50.0%</b>	Yes	223	104	<b>46.6%</b>	?	220	109	<b>49.5%</b>	No	181	73	<b>40.3%</b>	No	218	98	<b>45.0% /SH</b>	Yes
	<b>English Learner</b>	126	57	<b>45.2%</b>	Yes	199	94	<b>47.2%</b>	?	210	102	<b>48.6%</b>	No	181	80	<b>44.2%</b>	No	206	83	<b>40.3%</b>	No
SWD	48	18	37.5%	-	57	15	26.3%	?	45	18	40.0%	-	57	19	33.3%	-	54	11	20.4%	-	

\*Met AYP includes participation rate (not shown) and alternate methods (e.g. safe harbor, averaging; see previous page for alternate method definitions).

Significant subgroups will have "% Proficient" text in bold

SED = Socioeconomically Disadvantaged

SWD = Students with Disabilities

AYP Percent Proficient Criteria						
	ELA			Math		
	ES/MS (02-08)	HS (09-11)	Span (02-11)	ES/MS (02-08)	HS (09-11)	Span (02-11)
2012	78.4%	77.8%	78.0%	79.0%	77.4%	78.2%
2011	67.6%	66.7%	67.0%	68.5%	66.1%	67.3%
2010	56.8%	55.6%	56.0%	58.0%	54.8%	56.4%

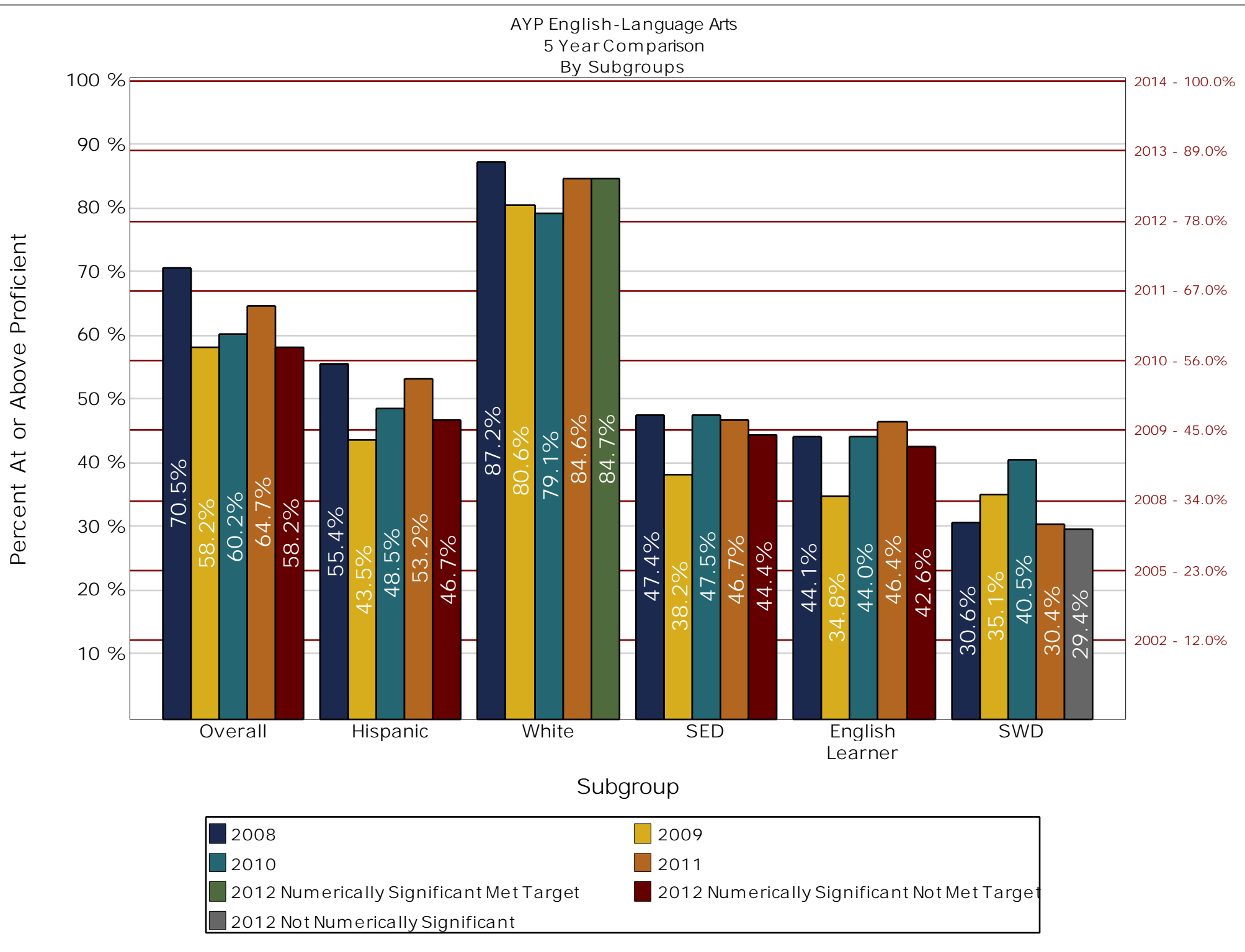

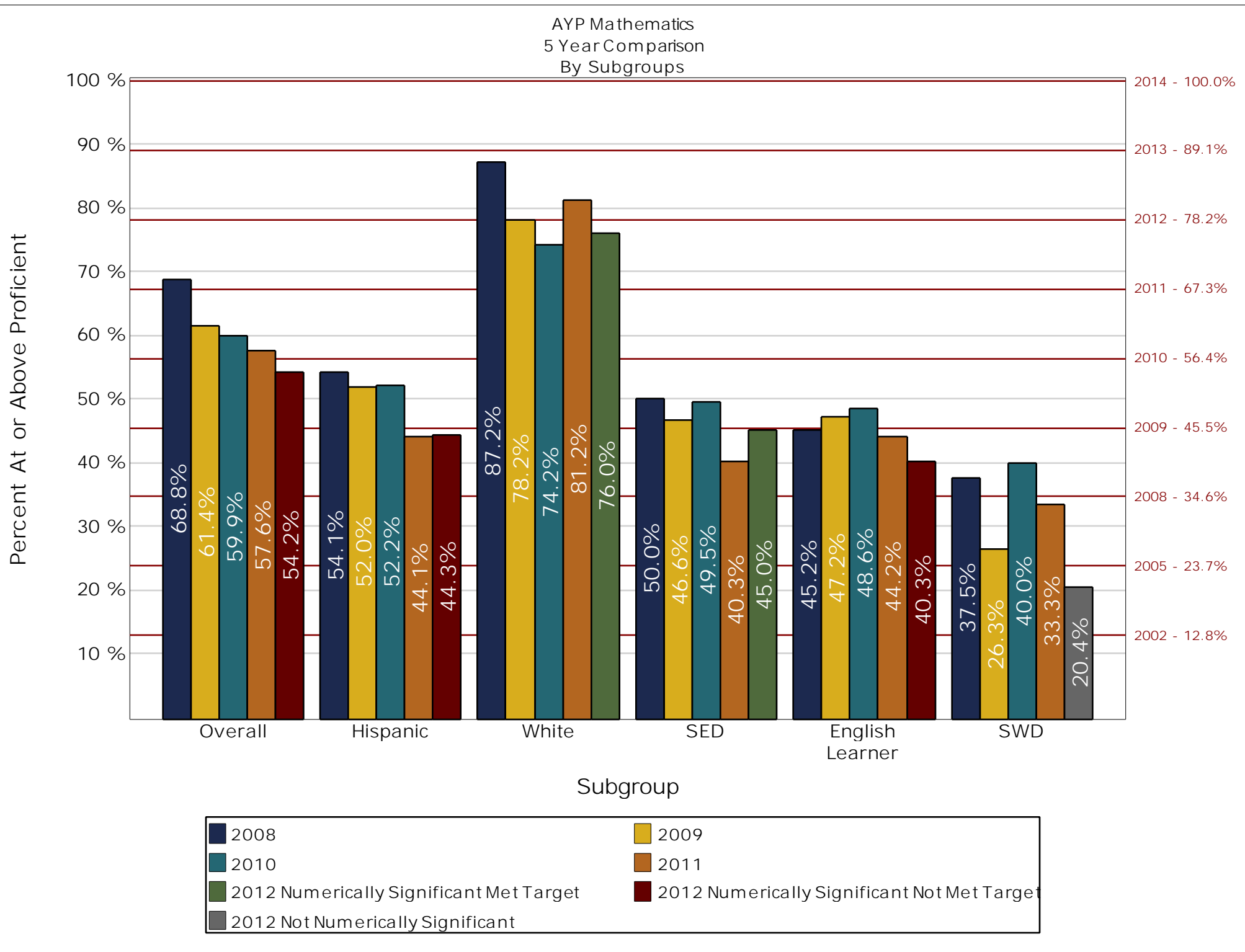

# AYP English-Language Arts

Achievement GAP Analysis  
By Subgroup

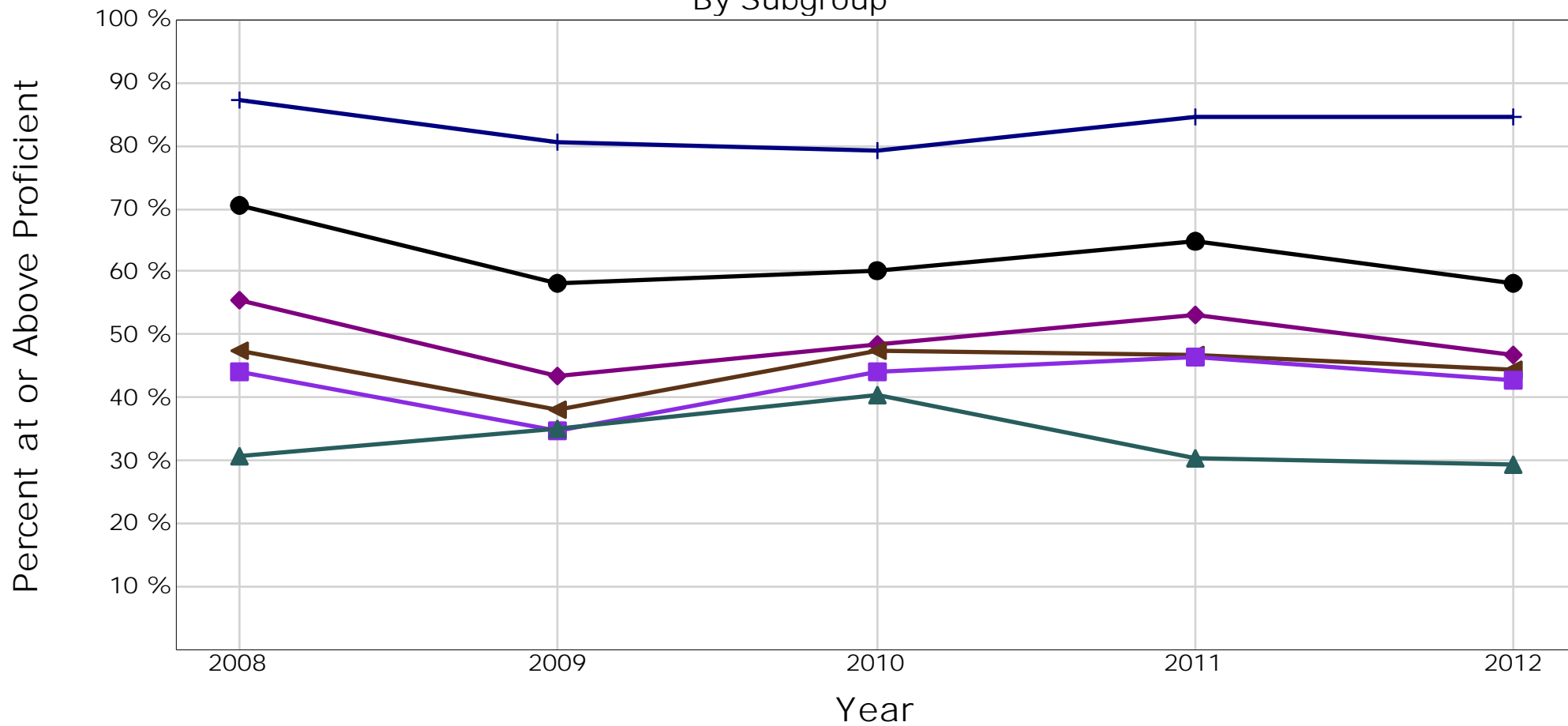

		2008		2009		2010		2011		2012		
		Percent	Gap	Percent	Gap	Percent	Gap	Percent	Gap	Percent	Gap	Difference
●	Overall	70.5	-	58.2	-	60.2	-	64.7	-	58.2	-	-
◆	Hispanic	55.4	15.1	43.5	14.7	48.5	11.7	53.2	11.5	46.7	11.5	-3.6
+	White	87.2	16.7	80.6	22.4	79.1	18.9	84.6	19.9	84.7	26.5	9.8
▲	SED	47.4	23.1	38.2	20.0	47.5	12.7	46.7	18.0	44.4	13.8	-9.3
■	English Learner	44.1	26.4	34.8	23.4	44.0	16.2	46.4	18.3	42.6	15.6	-10.8
▲	SWD	30.6	39.9	35.1	23.1	40.5	19.7	30.4	34.3	29.4	28.8	-11.1

# AYP English-Language Arts

Achievement GAP Analysis

By SED

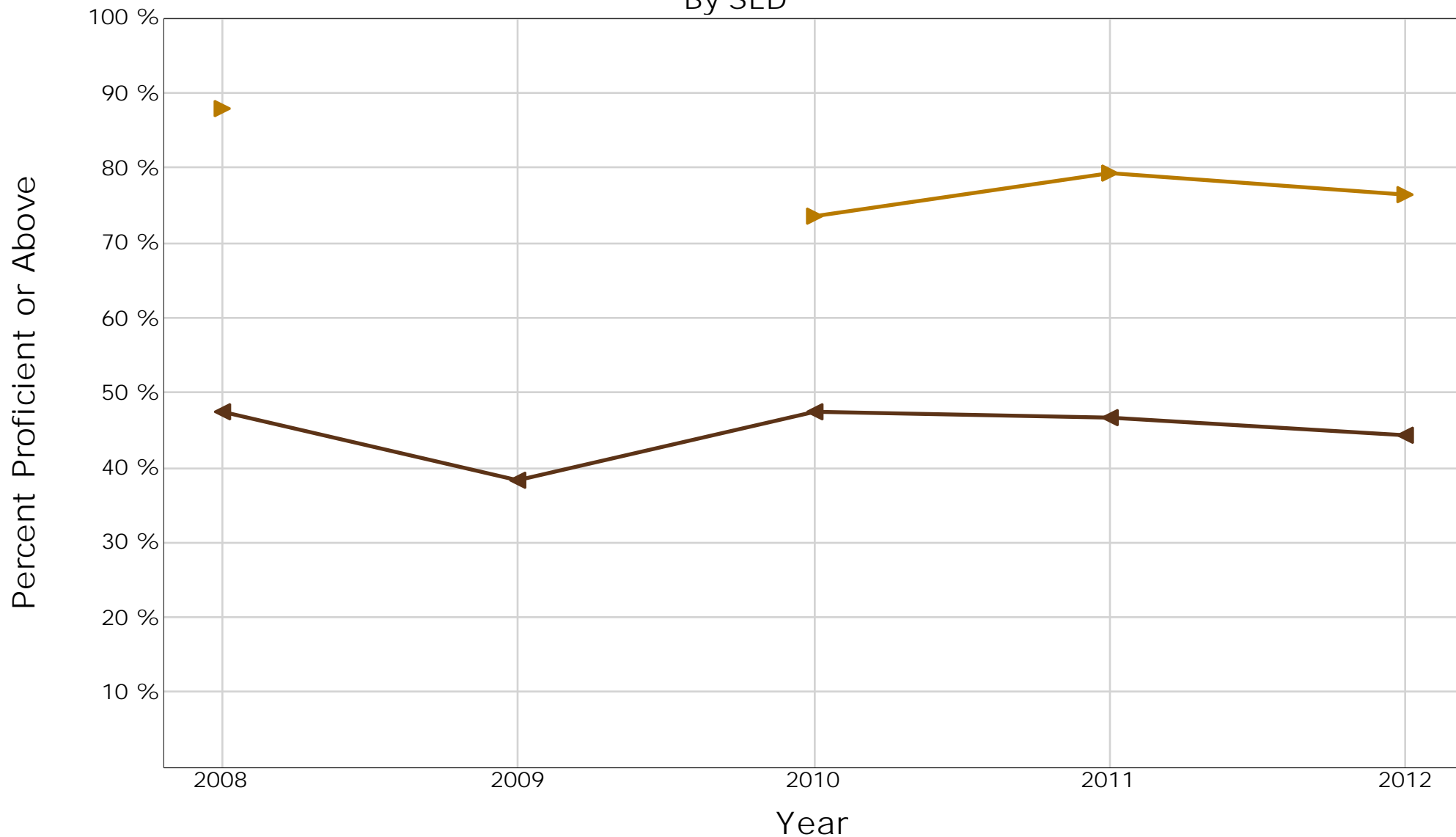

		2008		2009		2010		2011		2012		
		Percent	Gap	Percent	Gap	Percent	Gap	Percent	Gap	Percent	Gap	Difference
▲	SED	47.4	-	38.2	-	47.5	-	46.7	-	44.4	-	-
▲	Non-SED	88.0	40.6	-	-	73.5	26.0	79.4	32.7	76.5	32.1	-8.5

# AYP English-Language Arts

Achievement GAP Analysis  
By English Learner

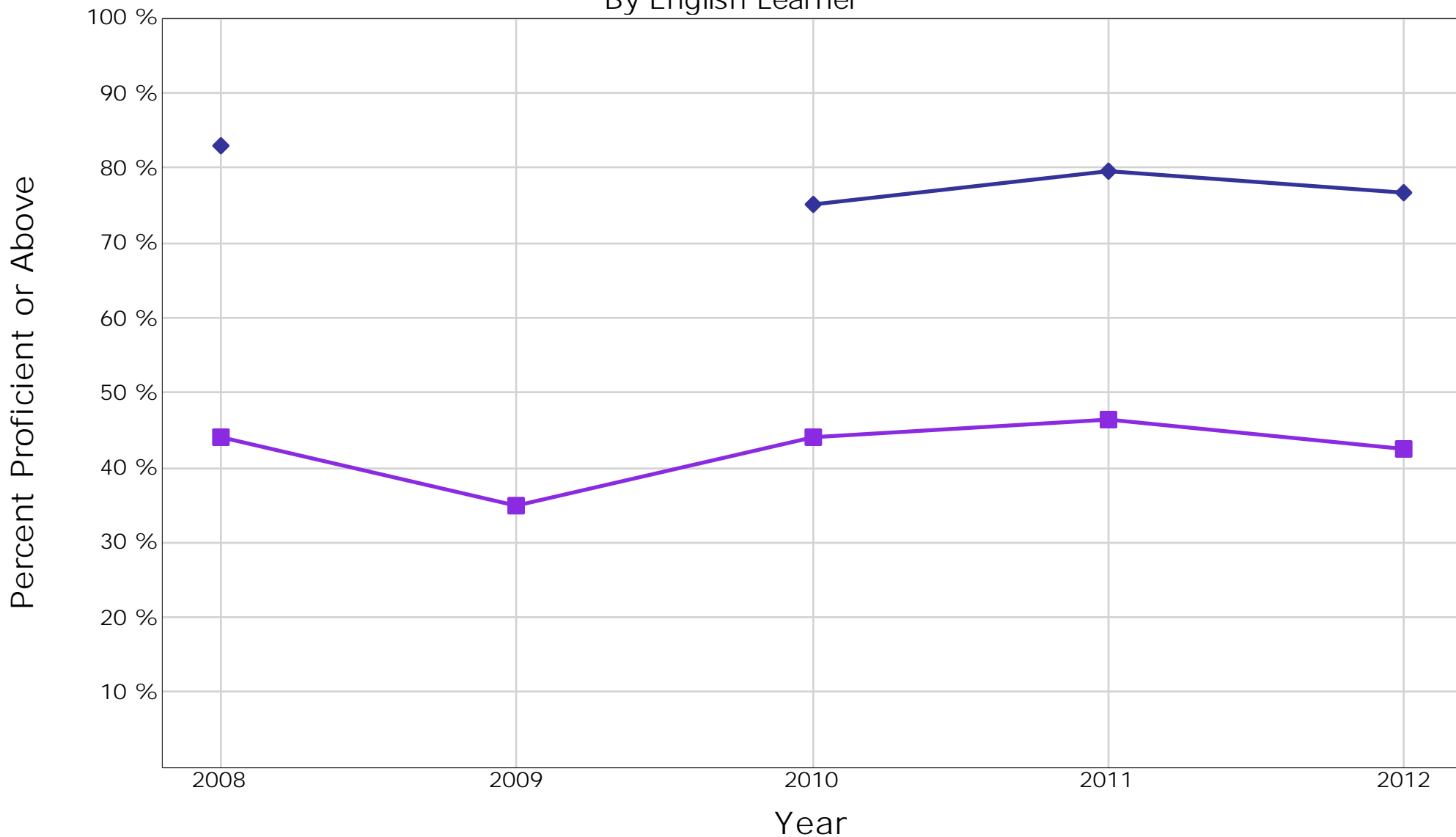

		2008		2009		2010		2011		2012		
		Percent	Gap	Percent	Gap	Percent	Gap	Percent	Gap	Percent	Gap	Difference
■	English Learner	44.1	-	34.8	-	44.0	-	46.4	-	42.6	-	-
◆	Non-English Learner	83.0	38.9	-	-	75.1	31.1	79.5	33.1	76.7	34.1	-4.8



# AYP English-Language Arts

Achievement GAP Analysis

By SWD

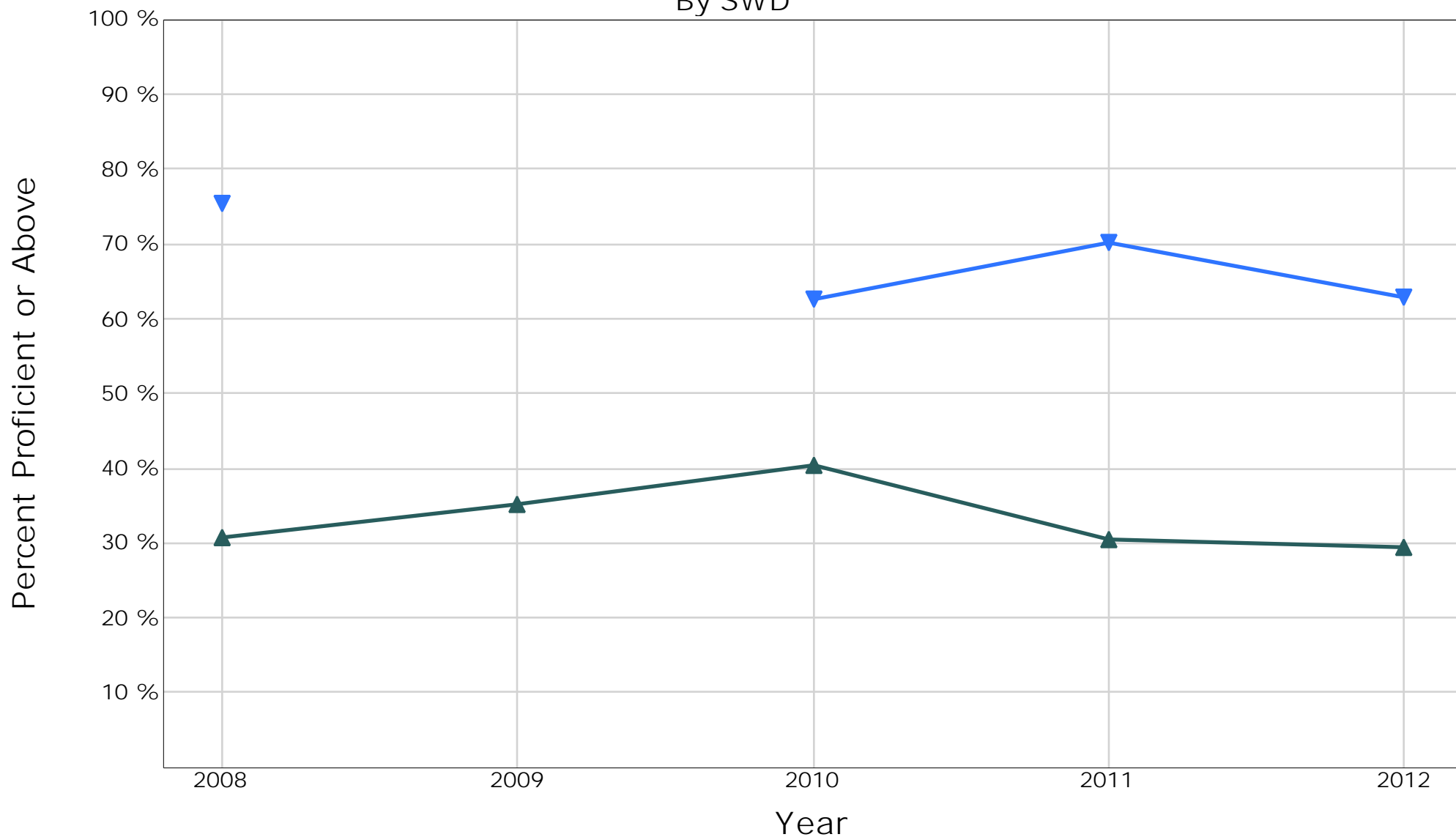

		2008		2009		2010		2011		2012		
		Percent	Gap	Percent	Gap	Percent	Gap	Percent	Gap	Percent	Gap	Difference
▲	SWD	30.6	-	35.1	-	40.5	-	30.4	-	29.4	-	-
▼	Non-SWD	75.4	44.8	-	-	62.7	22.2	70.2	39.8	62.8	33.4	-11.4

# AYP Mathematics

## Achievement GAP Analysis By Subgroup

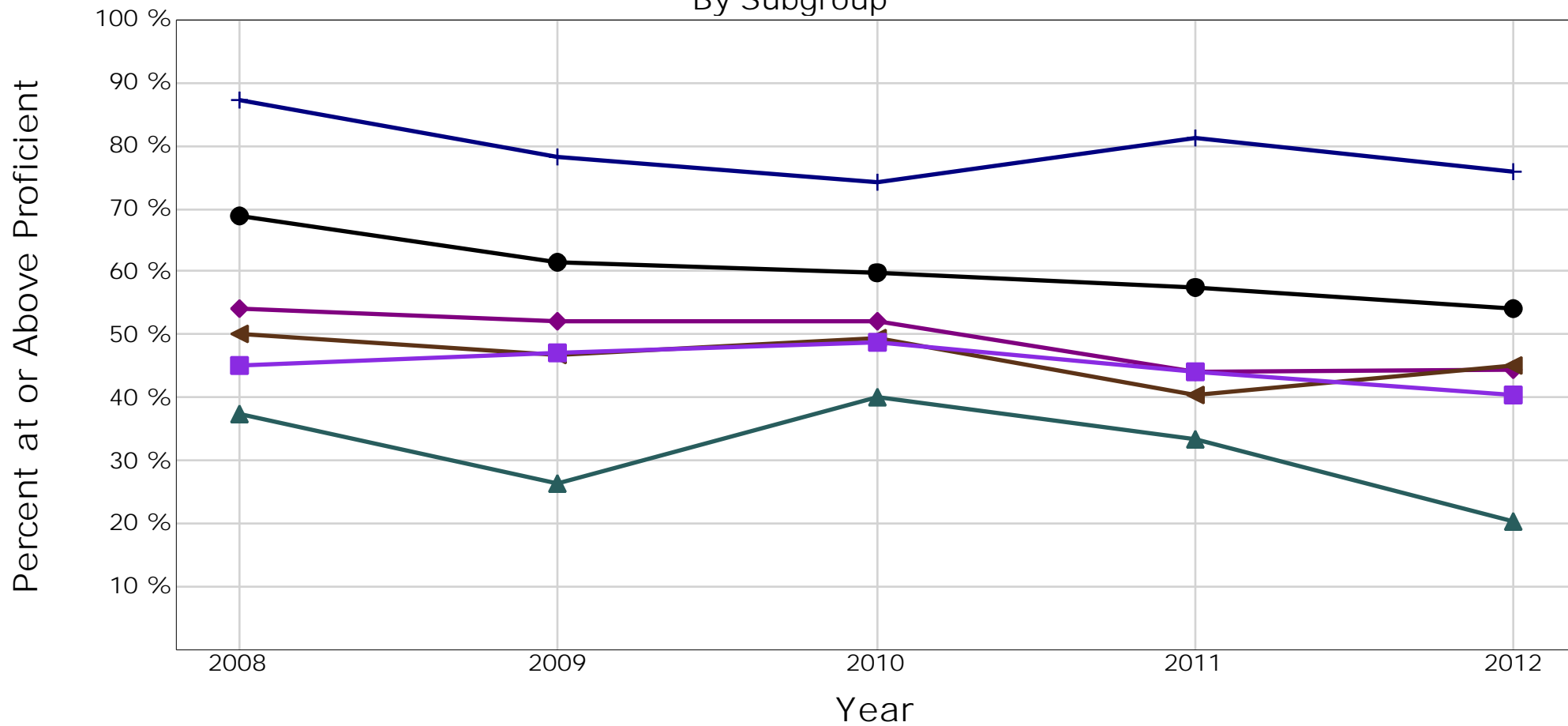

		2008		2009		2010		2011		2012		
		Percent	Gap	Percent	Gap	Percent	Gap	Percent	Gap	Percent	Gap	Difference
●	Overall	68.8	-	61.4	-	59.9	-	57.6	-	54.2	-	-
◆	Hispanic	54.1	14.7	52.0	9.4	52.2	7.7	44.1	13.5	44.3	9.9	-4.8
+	White	87.2	18.4	78.2	16.8	74.2	14.3	81.2	23.6	76.0	21.8	3.4
▲	SED	50.0	18.8	46.6	14.8	49.5	10.4	40.3	17.3	45.0	9.2	-9.6
■	English Learner	45.2	23.6	47.2	14.2	48.6	11.3	44.2	13.4	40.3	13.9	-9.7
▲	SWD	37.5	31.3	26.3	35.1	40.0	19.9	33.3	24.3	20.4	33.8	2.5

# AYP Mathematics

## Achievement GAP Analysis By SED

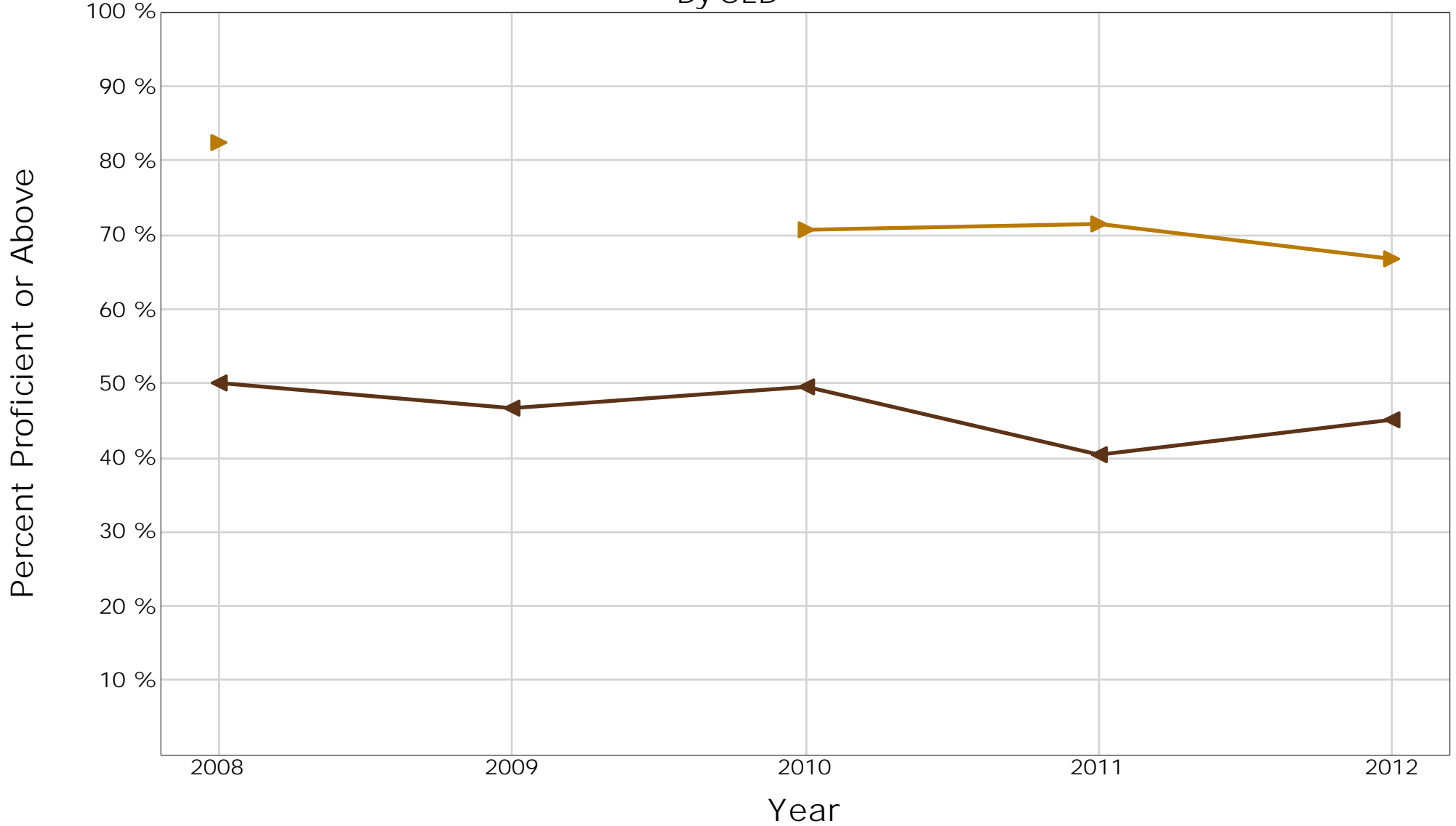

		2008		2009		2010		2011		2012		
		Percent	Gap	Percent	Gap	Percent	Gap	Percent	Gap	Percent	Gap	Difference
▲	SED	50.0	-	46.6	-	49.5	-	40.3	-	45.0	-	-
▲	Non-SED	82.6	32.6	-	-	70.6	21.1	71.6	31.3	66.9	21.9	-10.7

# AYP Mathematics

## Achievement GAP Analysis By English Learner

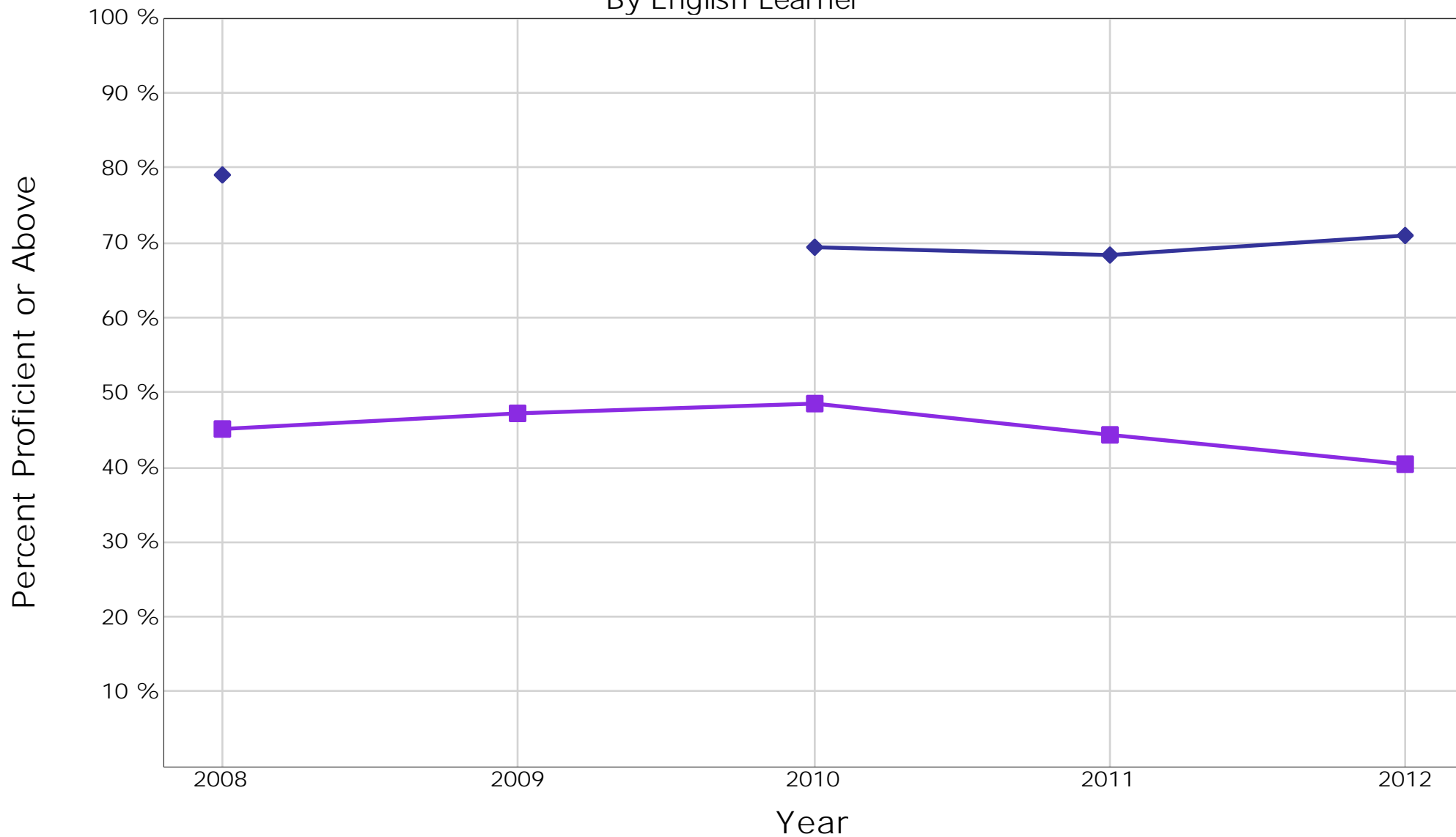

		2008		2009		2010		2011		2012		
		Percent	Gap	Percent	Gap	Percent	Gap	Percent	Gap	Percent	Gap	Difference
■	English Learner	45.2	-	47.2	-	48.6	-	44.2	-	40.3	-	-
◆	Non-English Learner	79.2	34.0	-	-	69.3	20.7	68.4	24.2	70.9	30.6	-3.4

# AYP Mathematics

## Achievement GAP Analysis By SWD

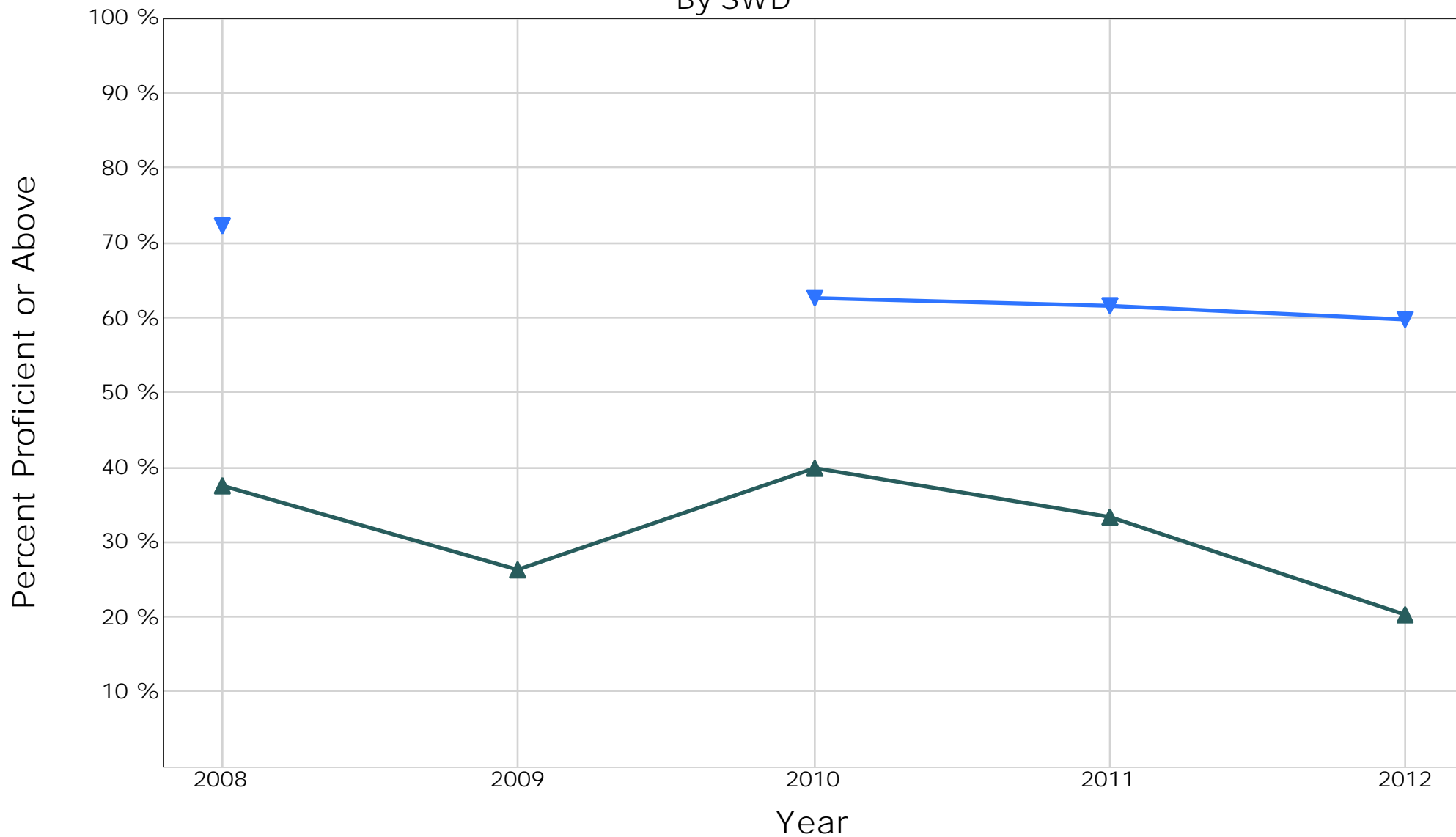

		2008		2009		2010		2011		2012		
		Percent	Gap	Percent	Gap	Percent	Gap	Percent	Gap	Percent	Gap	Difference
▲	SWD	37.5	-	26.3	-	40.0	-	33.3	-	20.4	-	-
▼	Non-SWD	72.2	34.7	-	-	62.5	22.5	61.6	28.3	59.8	39.4	4.7

# Annual Measurable Achievement Objectives

**All years are run with 2012 cohort rules to ensure comparability across years.**

<p>Disk Total = The total number of student records processed. Annual = The number of student records marked as Annual Assessment.</p>	<p>AMAO 1 - Percent of Students Making Annual Progress in Learning English Total = Number of students considered for AMAO 1. Progress = Number of AMAO 1 students making adequate progress. % = Progressing divided by Total. Yes / No = Met AMAO 1 target.</p>
<p>AMAO 2 - Percent of Students Attaining English Proficiency on CELDT Total = Number of students in AMAO 2 cohort. Proficient = Number of AMAO 2 cohort students achieving English Proficiency. % = English Proficiency divided by Total. Yes / No = Met AMAO 2 target.</p>	<p>AMAO 3 - Adequate Yearly Progress (AYP) for English Learner Subgroup ER = ELA - Met Participation Rate EP = ELA - Met Percent Proficient or Above MR = Math - Met Participation Rate MP = Math - Met Percent Proficient or Above</p>

General Info		Disk		AMAO 1 Target = 56.0%				AMAO 2A - Less than five years Target = 20.1%				AMAO 2B - Five or more years Target = 45.1%				AMAO 3			
Data Year	Formula Applied	Total	Annual	Total	Progress	%	Y/N	Total	Proficient	%	Y/N	Total	Proficient	%	Y/N	ER	EP	MR	MP
2012	2012	402	379	378	228	60.3%	Yes	60	21	35.0%	Yes	328	163	49.7%	Yes	Yes	No	Yes	No
2011	2012	812	660	659	335	50.8%	No	150	34	22.7%	-	600	250	41.7%	-	-	-	-	-
2010	2012	754	720	712	412	57.9%	Yes	181	48	26.5%	-	559	263	47.0%	-	-	-	-	-
2009	2012	362	345	321	184	57.3%	Yes	105	17	16.2%	-	249	130	52.2%	-	-	-	-	-
2008	2012	324	302	265	149	56.2%	Yes	107	17	15.9%	-	210	87	41.4%	-	-	-	-	-

	AMAO Targets		
	AMAO 1	AMAO 2A	AMAO 2B
2004	51.0 %		
2005	51.5 %		
2006	52.0 %		
2007	48.7 %		
2008	50.1 %		
2009	51.6 %		
2010	53.1 %	17.4 %	41.3 %
2011	54.6 %	18.7 %	43.2 %
<b>2012</b>	<b>56.0 %</b>	<b>20.1 %</b>	<b>45.1 %</b>
2013	57.5 %	21.4 %	47.0 %
2014	59.0 %	22.8 %	49.0 %

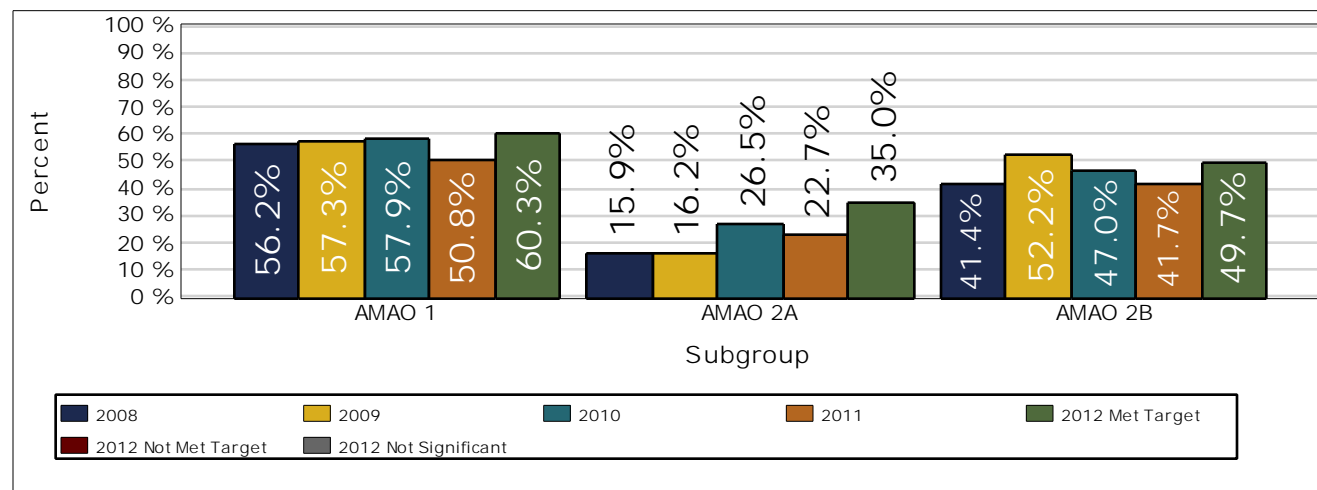

# 2012 CELDT 2 Year Proficiency Level Movement Analysis

Students with Previous CELDT SCORES (Matched-Case)

Overall							2011 Level	Negative Movement	No Movement	Positive Movement	Total
		2012									
		Level 1	Level 2	Level 3	Level 4	Level 5					
2011	Level 1	16	9	3	1	0	Level 1	0	16	13	
	Level 2	4	17	25	2	0	Level 2	4	17	27	
	Level 3	0	8	61	43	4	Level 3	8	61	47	
	Level 4	1	1	29	87	22	Level 4	31	87	22	
	Level 5	0	1	3	12	9	Level 5	16	9	0	
Total N							Total N	59	190	109	358
Total %							Total %	16.48 %	53.07 %	30.45 %	100.00 %

Reading							2011 Level	Negative Movement	No Movement	Positive Movement	Total
		2012									
		Level 1	Level 2	Level 3	Level 4	Level 5					
2011	Level 1	34	23	3	0	0	Level 1	0	34	26	
	Level 2	13	29	26	4	1	Level 2	13	29	31	
	Level 3	7	13	59	28	7	Level 3	20	59	35	
	Level 4	2	7	22	36	11	Level 4	31	36	11	
	Level 5	1	0	9	12	11	Level 5	22	11	0	
Total N							Total N	86	169	103	358
Total %							Total %	24.02 %	47.21 %	28.77 %	100.00 %

Writing							2011 Level	Negative Movement	No Movement	Positive Movement	Total
		2012									
		Level 1	Level 2	Level 3	Level 4	Level 5					
2011	Level 1	14	11	4	2	0	Level 1	0	14	17	
	Level 2	2	13	12	8	2	Level 2	2	13	22	
	Level 3	0	5	32	42	17	Level 3	5	32	59	
	Level 4	1	5	14	73	35	Level 4	20	73	35	
	Level 5	0	3	4	18	41	Level 5	25	41	0	
Total N							Total N	52	173	133	358
Total %							Total %	14.53 %	48.32 %	37.15 %	100.00 %

# 2012 CELDT 2 Year Proficiency Level Movement Analysis

Students with Previous CELDT SCORES (Matched-Case)

Listening											
		2012					2011 Level	Negative Movement	No Movement	Positive Movement	Total
		Level 1	Level 2	Level 3	Level 4	Level 5					
2011	Level 1	17	4	6	1	1	0	17	12		
	Level 2	6	21	24	13	3	6	21	40		
	Level 3	1	12	45	44	14	13	45	58		
	Level 4	0	8	33	49	23	41	49	23		
	Level 5	0	2	5	13	13	20	13	0		
	Total N							80	145	133	358
Total %							22.35 %	40.50 %	37.15 %	100.00 %	

Speaking											
		2012					2011 Level	Negative Movement	No Movement	Positive Movement	Total
		Level 1	Level 2	Level 3	Level 4	Level 5					
2011	Level 1	14	6	7	1	0	0	14	14		
	Level 2	2	8	16	2	0	2	8	18		
	Level 3	1	7	48	61	13	8	48	74		
	Level 4	1	0	18	79	20	19	79	20		
	Level 5	0	0	7	28	19	35	19	0		
	Total N							64	168	126	358
Total %							17.88 %	46.93 %	35.20 %	100.00 %	



## 2012 CELDT Overall By Grade

California English Language Development Test (CELDT) Data											
Grade Level	Beginning		Early Intermediate		Intermediate		Early Advanced		Advanced		Total
	N	%	N	%	N	%	N	%	N	%	N
09	10	8.20 %	12	9.84 %	42	34.43 %	49	40.16 %	9	7.38 %	<b>122</b>
10	5	4.42 %	10	8.85 %	41	36.28 %	48	42.48 %	9	7.96 %	<b>113</b>
11	6	6.19 %	7	7.22 %	30	30.93 %	44	45.36 %	10	10.31 %	<b>97</b>
12	6	8.57 %	8	11.43 %	19	27.14 %	25	35.71 %	12	17.14 %	<b>70</b>
<b>Total</b>	<b>27</b>	<b>6.72 %</b>	<b>37</b>	<b>9.20 %</b>	<b>132</b>	<b>32.84 %</b>	<b>166</b>	<b>41.29 %</b>	<b>40</b>	<b>9.95 %</b>	<b>402</b>

# CST English-Language Arts By Subgroup Proficiency Summary\*

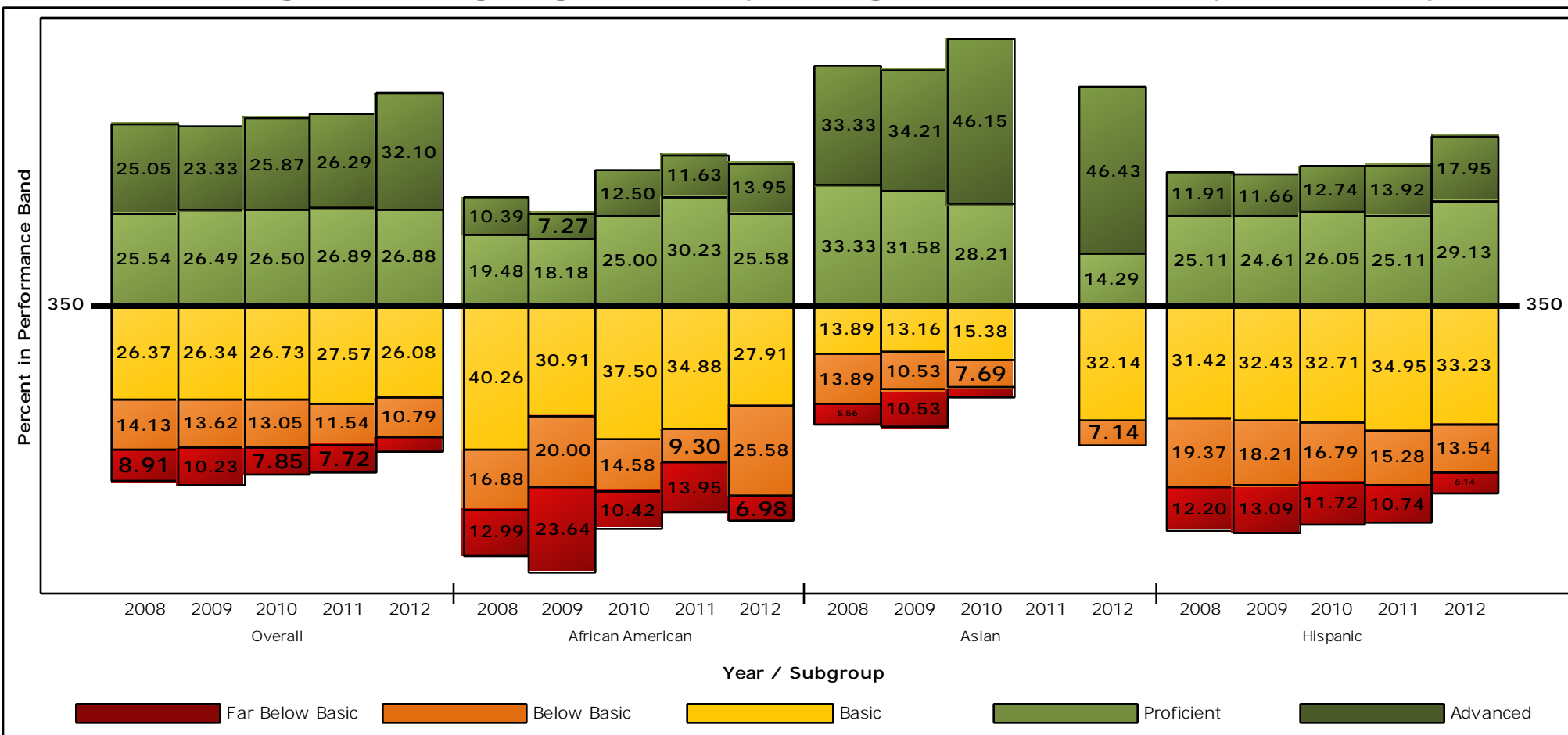

CST English-Language Arts By Subgroup					
	Year	Overall	African American	Asian	Hispanic
Proficient and Above Bands 4 and 5	2012	58.97 %	39.53 %	60.71 %	47.09 %
	2011	53.18 %	41.86 %	-	39.03 %
	2010	52.37 %	37.50 %	74.36 %	38.78 %
	2009	49.81 %	25.45 %	65.79 %	36.27 %
	2008	50.59 %	29.87 %	66.67 %	37.02 %
Below Basic and Lower Bands 1 and 2	2012	14.94 %	32.56 %	7.14 %	19.69 %
	2011	19.25 %	23.26 %	-	26.02 %
	2010	20.90 %	25.00 %	10.26 %	28.51 %
	2009	23.85 %	43.64 %	21.05 %	31.29 %
	2008	23.03 %	29.87 %	19.44 %	31.56 %
<b>2012 Total Population</b>		1131	43	28	635

\* Includes all students who tested at grade level. No API or AYP rules applied.

# CST English-Language Arts By Subgroup Proficiency Summary\*

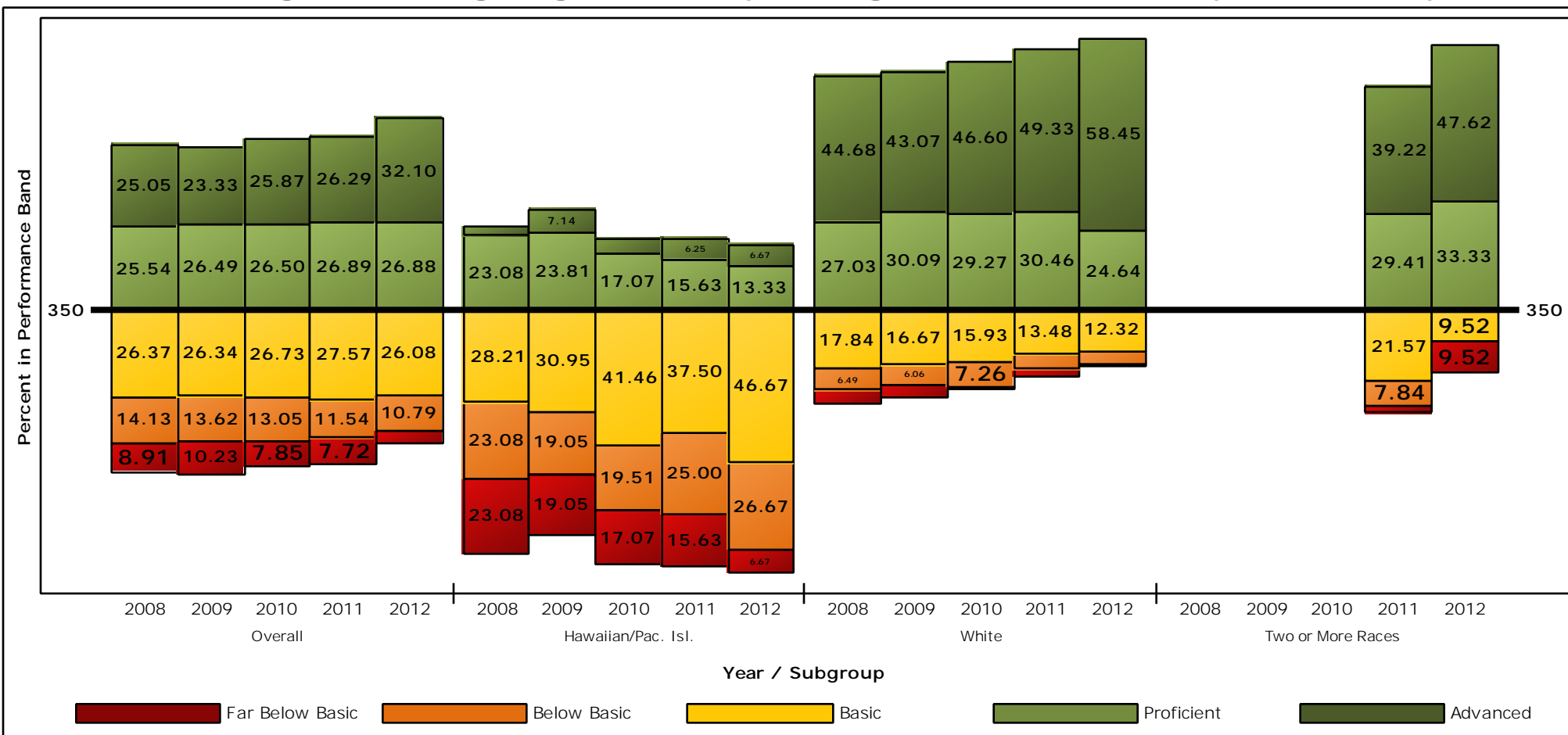

	Year	Overall	Hawaiian/ Pac. Isl.	White	Two or More Races
<b>Proficient and Above Bands 4 and 5</b>	2012	58.97 %	20.00 %	83.09 %	80.95 %
	2011	53.18 %	21.88 %	79.78 %	68.63 %
	2010	52.37 %	21.95 %	75.88 %	-
	2009	49.81 %	30.95 %	73.16 %	0.00 %
	2008	50.59 %	25.64 %	71.71 %	0.00 %
<b>Below Basic and Lower Bands 1 and 2</b>	2012	14.94 %	33.33 %	4.58 %	9.52 %
	2011	19.25 %	40.63 %	6.74 %	9.80 %
	2010	20.90 %	36.59 %	8.20 %	-
	2009	23.85 %	38.10 %	10.17 %	0.00 %
	2008	23.03 %	46.15 %	10.45 %	0.00 %
<b>2012 Total Population</b>		1131	30	349	21

\* Includes all students who tested at grade level. No API or AYP rules applied.

# CST English-Language Arts By Subgroup Proficiency Summary\*

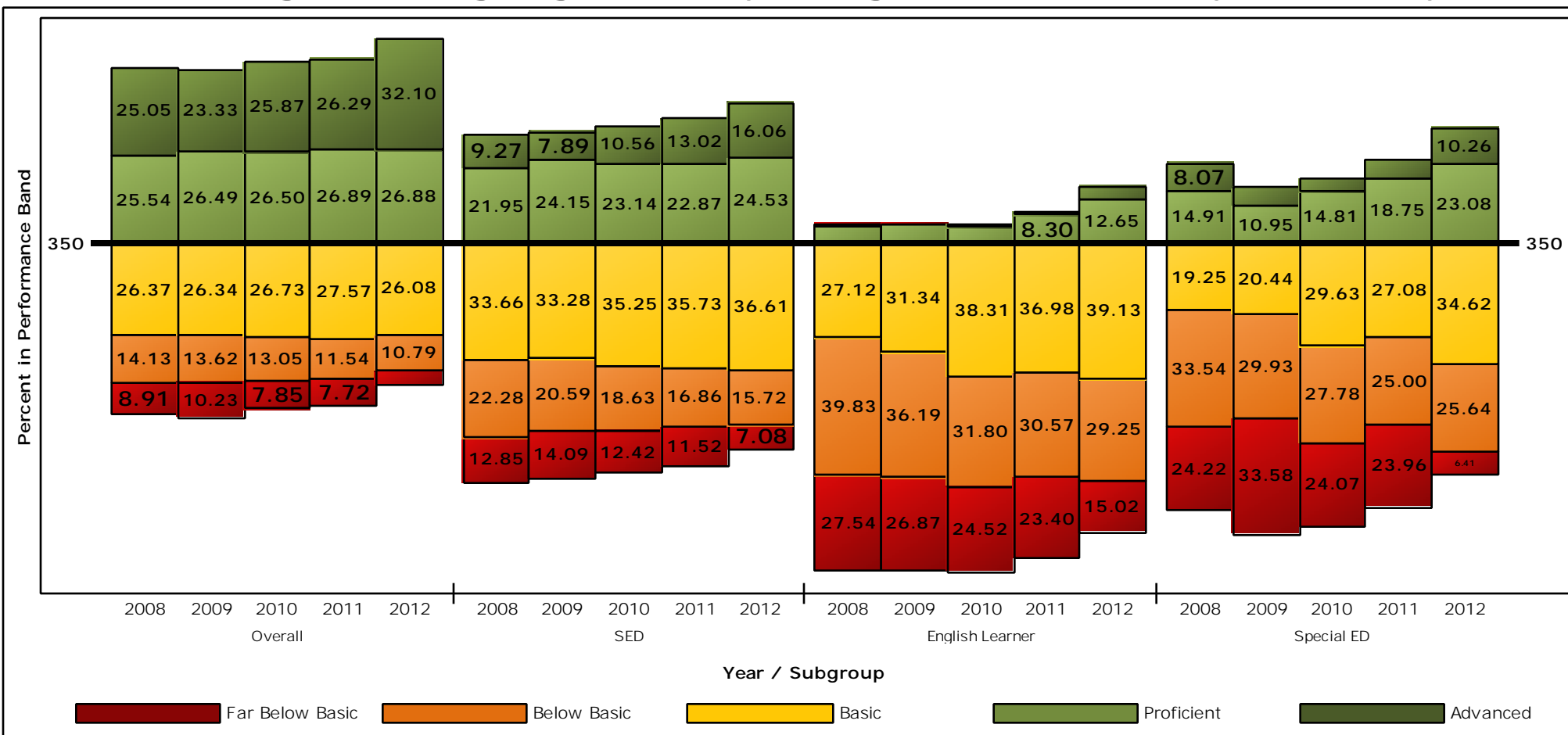

CST English-Language Arts By Subgroup					
	Year	Overall	SED	English Learner	Special ED
Proficient and Above Bands 4 and 5	2012	58.97 %	40.59 %	16.60 %	33.33 %
	2011	53.18 %	35.89 %	9.06 %	23.96 %
	2010	52.37 %	33.70 %	5.36 %	18.52 %
	2009	49.81 %	32.04 %	5.60 %	16.06 %
	2008	50.59 %	31.22 %	5.51 %	22.98 %
Below Basic and Lower Bands 1 and 2	2012	14.94 %	22.80 %	44.27 %	32.05 %
	2011	19.25 %	28.38 %	53.96 %	48.96 %
	2010	20.90 %	31.06 %	56.32 %	51.85 %
	2009	23.85 %	34.67 %	63.06 %	63.50 %
	2008	23.03 %	35.12 %	67.37 %	57.76 %
<b>2012 Total Population</b>		1131	579	253	78

\* Includes all students who tested at grade level. No API or AYP rules applied.

# CST Mathematics By Subgroup Proficiency Summary\*

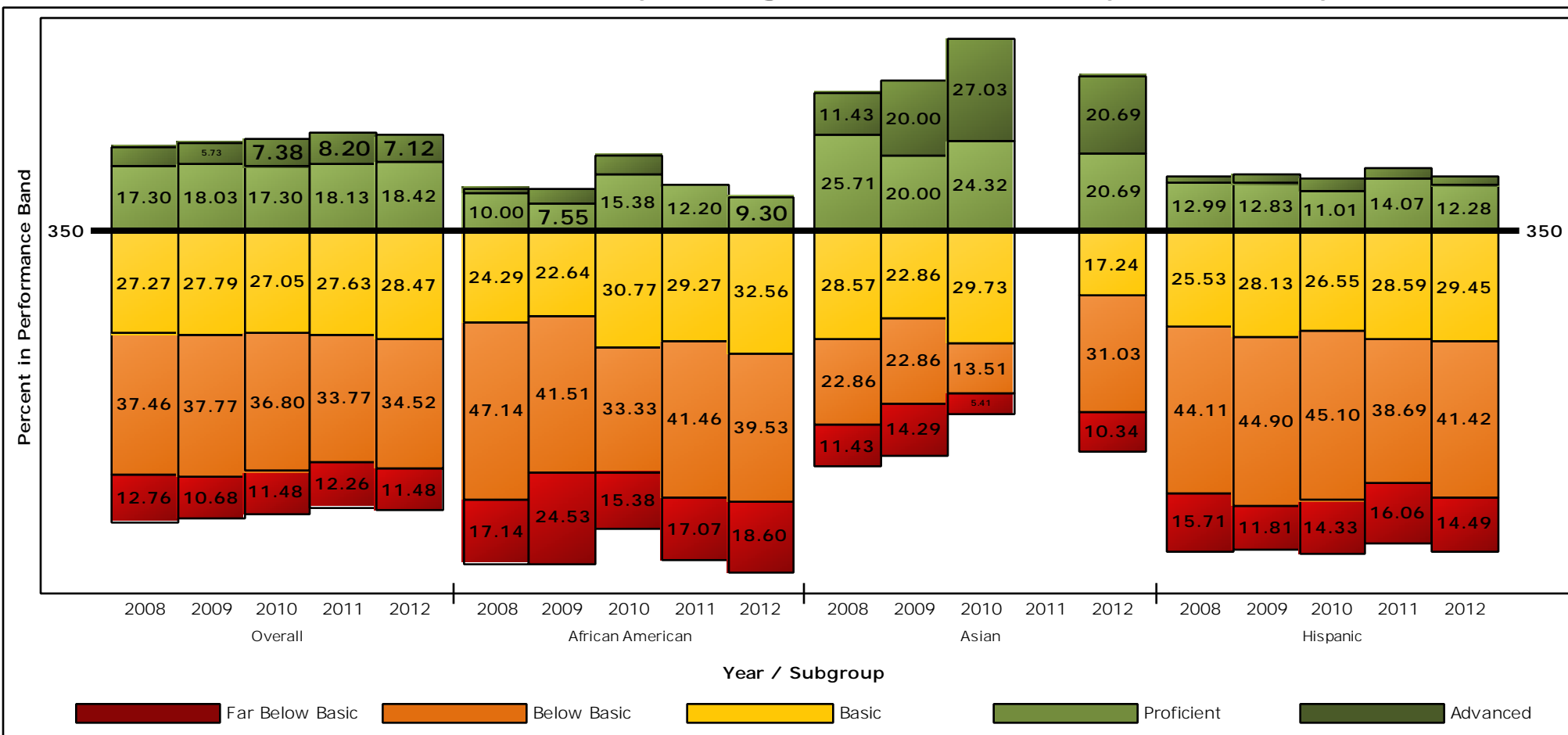

	Year	Overall	African American	Asian	Hispanic
<b>Proficient and Above Bands 4 and 5</b>	2012	25.53 %	9.30 %	41.38 %	14.65 %
	2011	26.34 %	12.20 %	-	16.67 %
	2010	24.67 %	20.51 %	51.35 %	14.03 %
	2009	23.76 %	11.32 %	40.00 %	15.16 %
	2008	22.51 %	11.43 %	37.14 %	14.65 %
<b>Below Basic and Lower Bands 1 and 2</b>	2012	46.00 %	58.14 %	41.38 %	55.91 %
	2011	46.03 %	58.54 %	-	54.74 %
	2010	48.28 %	48.72 %	18.92 %	59.43 %
	2009	48.45 %	66.04 %	37.14 %	56.71 %
	2008	50.22 %	64.29 %	34.29 %	59.82 %
<b>2012 Total Population</b>		1124	43	29	635

\* Includes all students who tested at grade level. No API or AYP rules applied.

# CST Mathematics By Subgroup Proficiency Summary\*

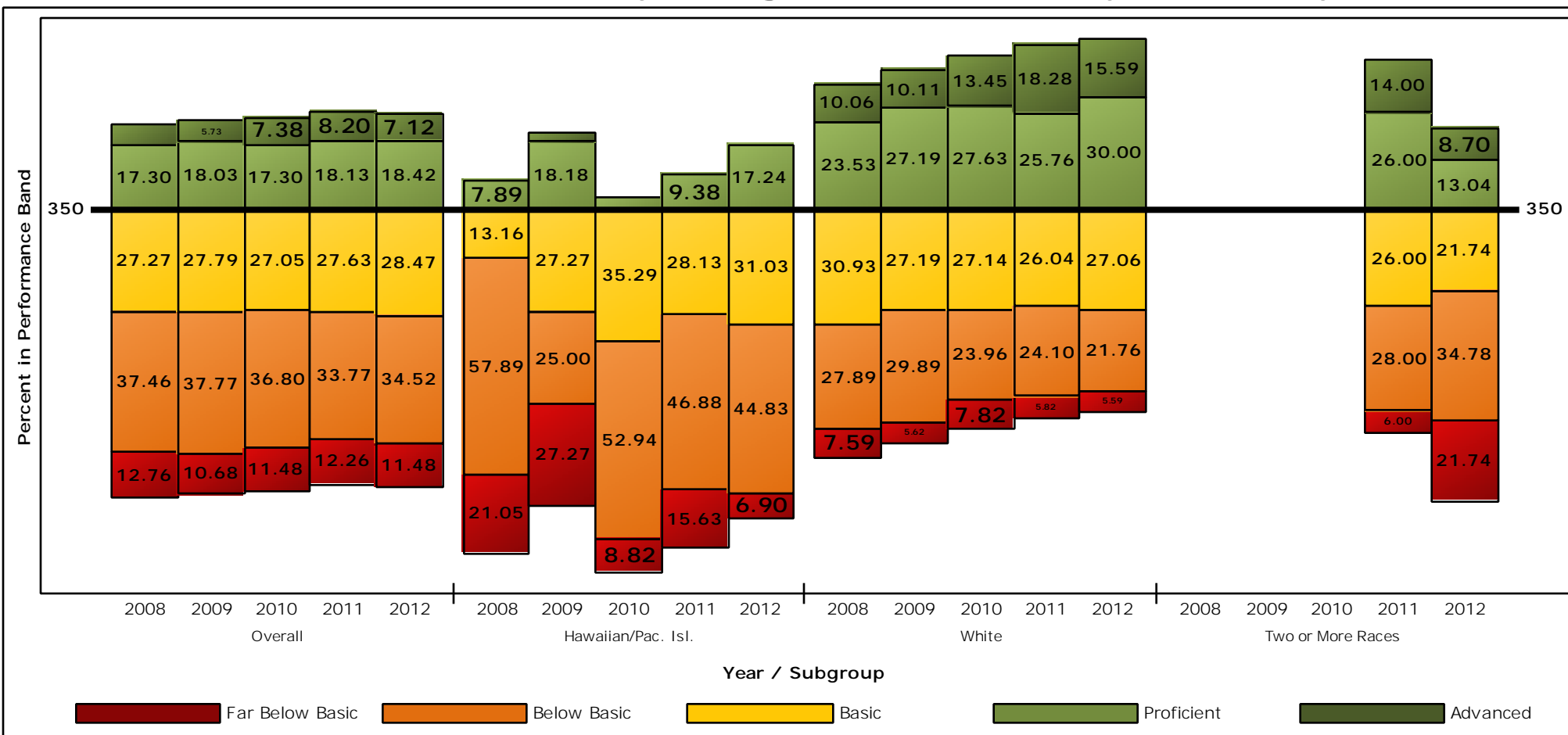

CST Mathematics By Subgroup					
	Year	Overall	Hawaiian/ Pac. Isl.	White	Two or More Races
Proficient and Above Bands 4 and 5	2012	25.53 %	17.24 %	45.59 %	21.74 %
	2011	26.34 %	9.38 %	44.04 %	40.00 %
	2010	24.67 %	2.94 %	41.08 %	-
	2009	23.76 %	20.45 %	37.30 %	0.00 %
	2008	22.51 %	7.89 %	33.59 %	0.00 %
Below Basic and Lower Bands 1 and 2	2012	46.00 %	51.72 %	27.35 %	56.52 %
	2011	46.03 %	62.50 %	29.92 %	34.00 %
	2010	48.28 %	61.76 %	31.78 %	-
	2009	48.45 %	52.27 %	35.51 %	0.00 %
	2008	50.22 %	78.95 %	35.48 %	0.00 %
<b>2012 Total Population</b>		1124	29	340	23

\* Includes all students who tested at grade level. No API or AYP rules applied.

# CST Mathematics By Subgroup Proficiency Summary\*

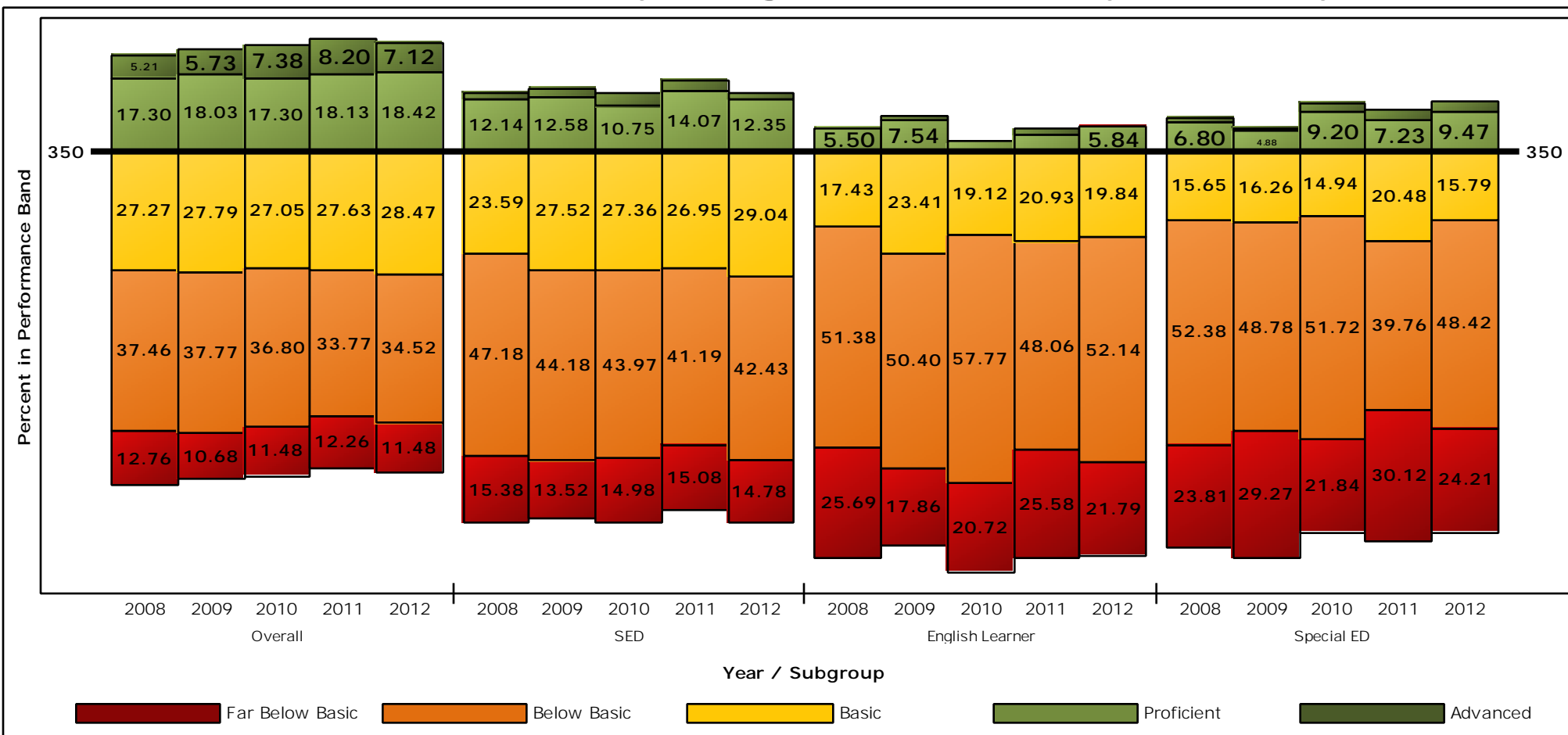

	Year	Overall	SED	English Learner	Special ED
<b>Proficient and Above Bands 4 and 5</b>	2012	25.53 %	13.74 %	6.23 %	11.58 %
	2011	26.34 %	16.78 %	5.43 %	9.64 %
	2010	24.67 %	13.68 %	2.39 %	11.49 %
	2009	23.76 %	14.78 %	8.33 %	5.69 %
	2008	22.51 %	13.85 %	5.50 %	8.16 %
<b>Below Basic and Lower Bands 1 and 2</b>	2012	46.00 %	57.22 %	73.93 %	72.63 %
	2011	46.03 %	56.27 %	73.64 %	69.88 %
	2010	48.28 %	58.96 %	78.49 %	73.56 %
	2009	48.45 %	57.70 %	68.25 %	78.05 %
	2008	50.22 %	62.56 %	77.06 %	76.19 %
<b>2012 Total Population</b>		1124	575	257	95

\* Includes all students w ho tested at grade level. No API or AYP rules applied.

# CST Mathematics By Subject Proficiency Summary\*

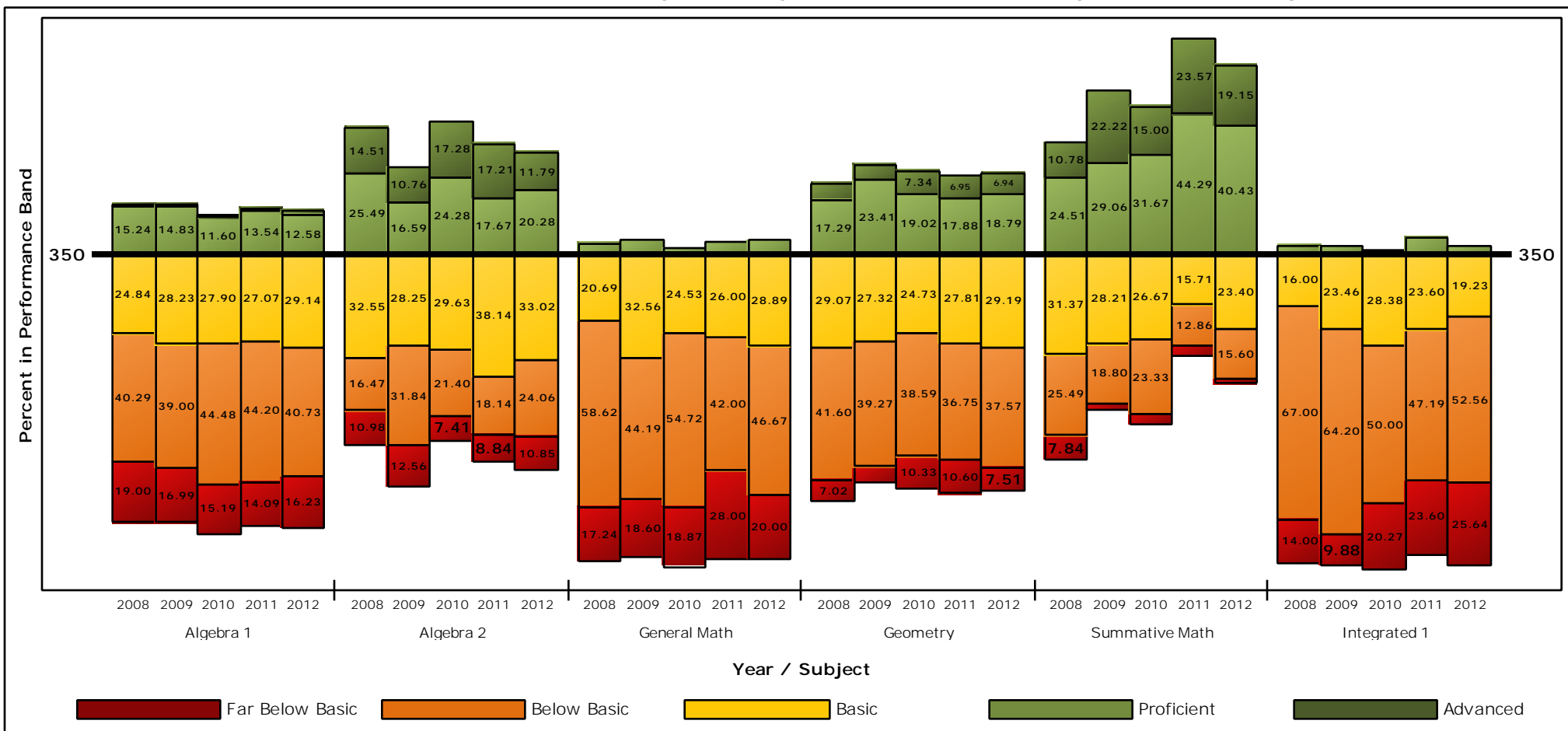

CST Mathematics By Subject							
	Year	Algebra 1	Algebra 2	General Math	Geometry	Summative Math	Integrated 1
<b>Proficient and Above Bands 4 and 5</b>	2012	13.91 %	32.08 %	4.44 %	25.72 %	59.57 %	2.56 %
	2011	14.64 %	34.88 %	4.00 %	24.83 %	67.86 %	5.62 %
	2010	12.43 %	41.56 %	1.89 %	26.36 %	46.67 %	1.35 %
	2009	15.79 %	27.35 %	4.65 %	28.29 %	51.28 %	2.47 %
	2008	15.87 %	40.00 %	3.45 %	22.31 %	35.29 %	3.00 %
<b>Below Basic and Lower Bands 1 and 2</b>	2012	56.95 %	34.91 %	66.67 %	45.09 %	17.02 %	78.21 %
	2011	58.29 %	26.98 %	70.00 %	47.35 %	16.43 %	70.79 %
	2010	59.67 %	28.81 %	73.58 %	48.91 %	26.67 %	70.27 %
	2009	55.98 %	44.39 %	62.79 %	44.39 %	20.51 %	74.07 %
	2008	59.29 %	27.45 %	75.86 %	48.62 %	33.33 %	81.00 %
<b>2012 Total Population</b>		302	212	45	346	141	78

\* Includes all students w ho tested at grade level. No API or AYP rules applied.



# CST Grade Science By Subgroup Proficiency Summary\*

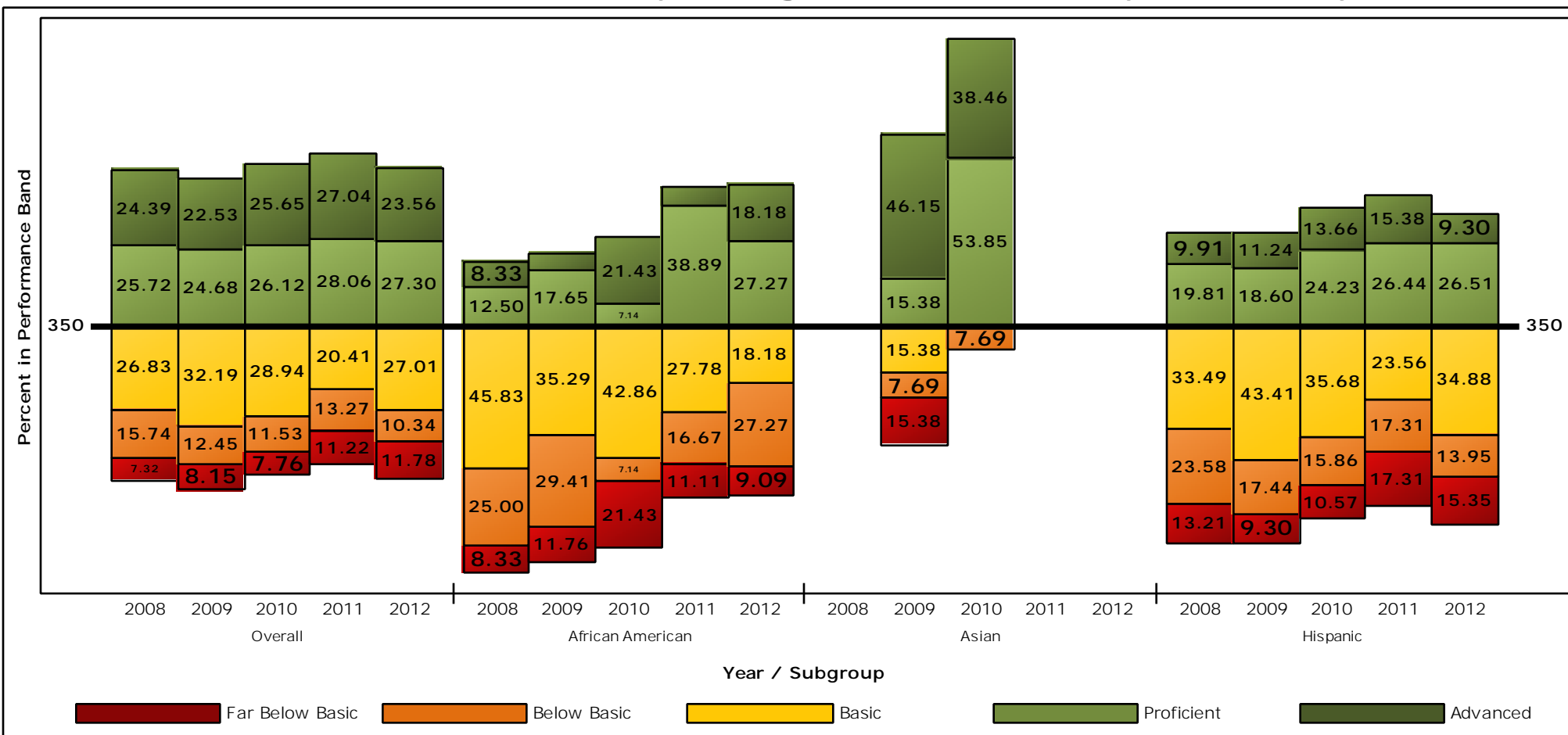

CST Grade Science By Subgroup					
	Year	Overall	African American	Asian	Hispanic
Proficient and Above Bands 4 and 5	2012	50.86 %	45.45 %	-	35.81 %
	2011	55.10 %	44.44 %	-	41.83 %
	2010	51.76 %	28.57 %	92.31 %	37.89 %
	2009	47.21 %	23.53 %	61.54 %	29.84 %
	2008	50.11 %	20.83 %	-	29.72 %
Below Basic and Lower Bands 1 and 2	2012	22.13 %	36.36 %	-	29.30 %
	2011	24.49 %	27.78 %	-	34.62 %
	2010	19.29 %	28.57 %	7.69 %	26.43 %
	2009	20.60 %	41.18 %	23.08 %	26.74 %
	2008	23.06 %	33.33 %	-	36.79 %
<b>2012 Total Population</b>		348	11	8	215

\* Includes all students w ho tested at grade level. No API or AYP rules applied.

# CST Grade Science By Subgroup Proficiency Summary\*

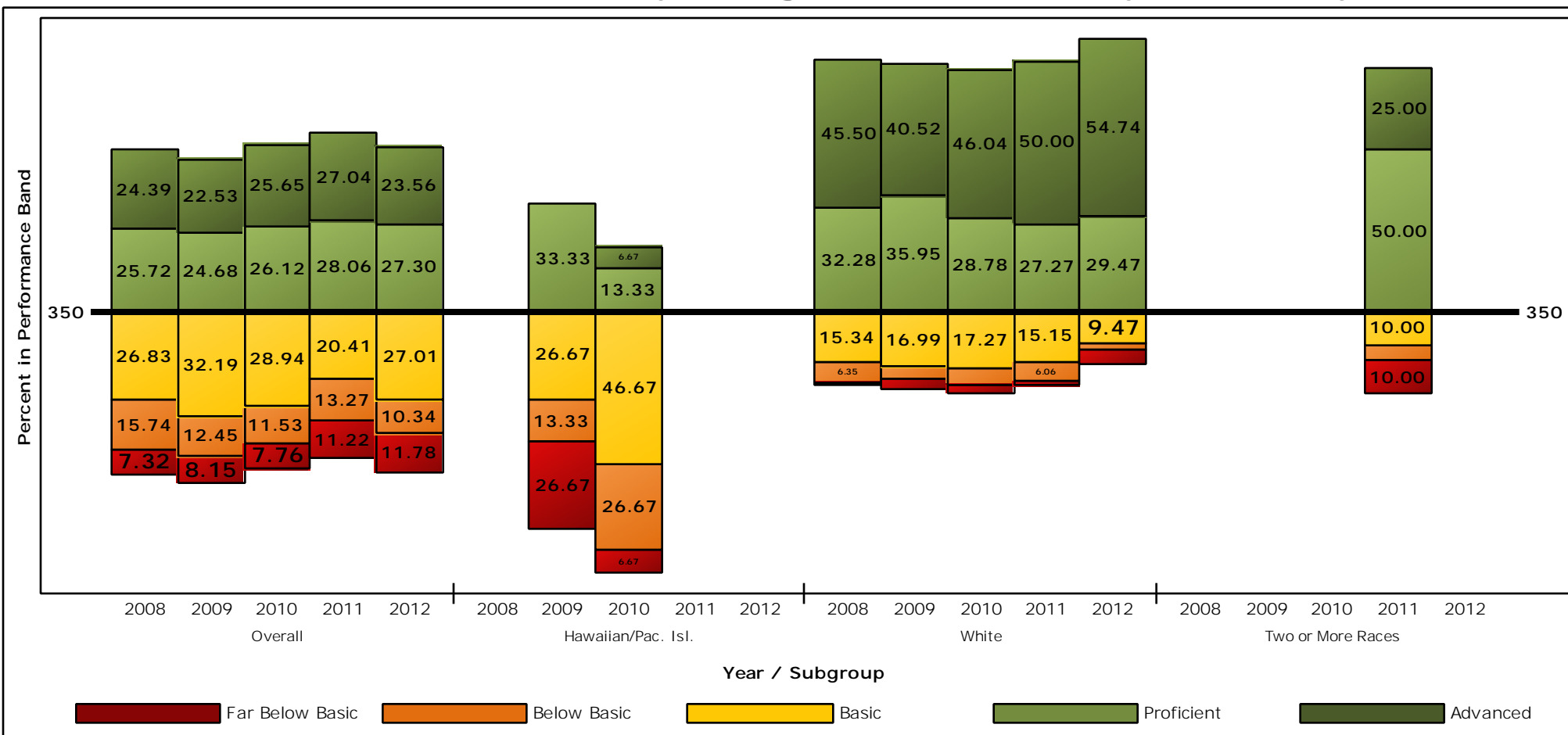

CST Grade Science By Subgroup					
	Year	Overall	Hawaiian/ Pac. Isl.	White	Two or More Races
Proficient and Above Bands 4 and 5	2012	50.86 %	-	84.21 %	-
	2011	55.10 %	-	77.27 %	75.00 %
	2010	51.76 %	20.00 %	74.82 %	-
	2009	47.21 %	33.33 %	76.47 %	0.00 %
	2008	50.11 %	-	77.78 %	0.00 %
Below Basic and Lower Bands 1 and 2	2012	22.13 %	-	6.32 %	-
	2011	24.49 %	-	7.58 %	15.00 %
	2010	19.29 %	33.33 %	7.91 %	-
	2009	20.60 %	40.00 %	6.54 %	0.00 %
	2008	23.06 %	-	6.88 %	0.00 %
<b>2012 Total Population</b>		348	4	95	7

\* Includes all students who tested at grade level. No API or AYP rules applied.

# CST Grade Science By Subgroup Proficiency Summary\*

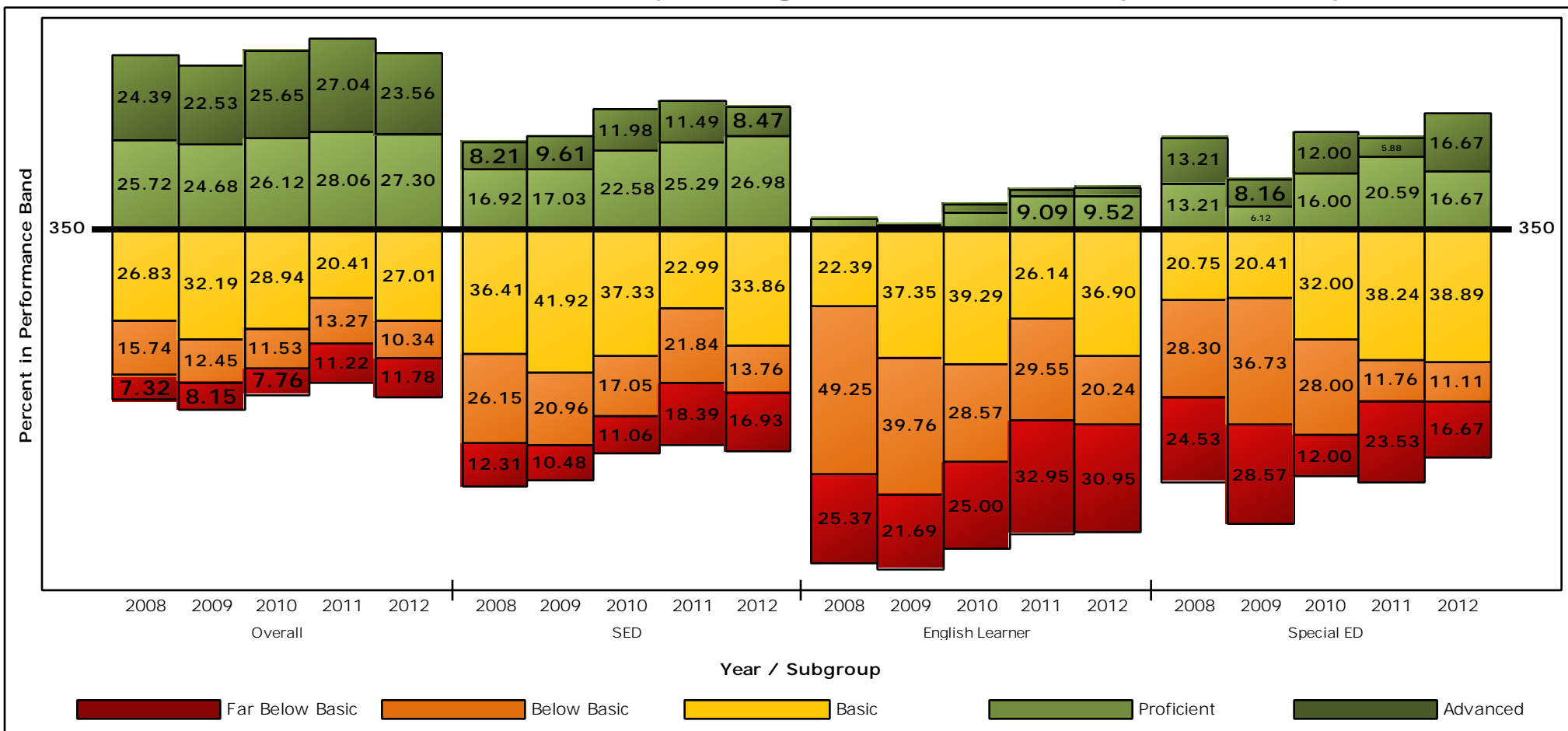

CST Grade Science By Subgroup					
	Year	Overall	SED	English Learner	Special ED
Proficient and Above Bands 4 and 5	2012	50.86 %	35.45 %	11.90 %	33.33 %
	2011	55.10 %	36.78 %	11.36 %	26.47 %
	2010	51.76 %	34.56 %	7.14 %	28.00 %
	2009	47.21 %	26.64 %	1.20 %	14.29 %
	2008	50.11 %	25.13 %	2.99 %	26.42 %
Below Basic and Lower Bands 1 and 2	2012	22.13 %	30.69 %	51.19 %	27.78 %
	2011	24.49 %	40.23 %	62.50 %	35.29 %
	2010	19.29 %	28.11 %	53.57 %	40.00 %
	2009	20.60 %	31.44 %	61.45 %	65.31 %
	2008	23.06 %	38.46 %	74.63 %	52.83 %
<b>2012 Total Population</b>		348	189	84	18

\* Includes all students w ho tested at grade level. No API or AYP rules applied.

# CST End-of-Course Science By Subgroup Proficiency Summary\*

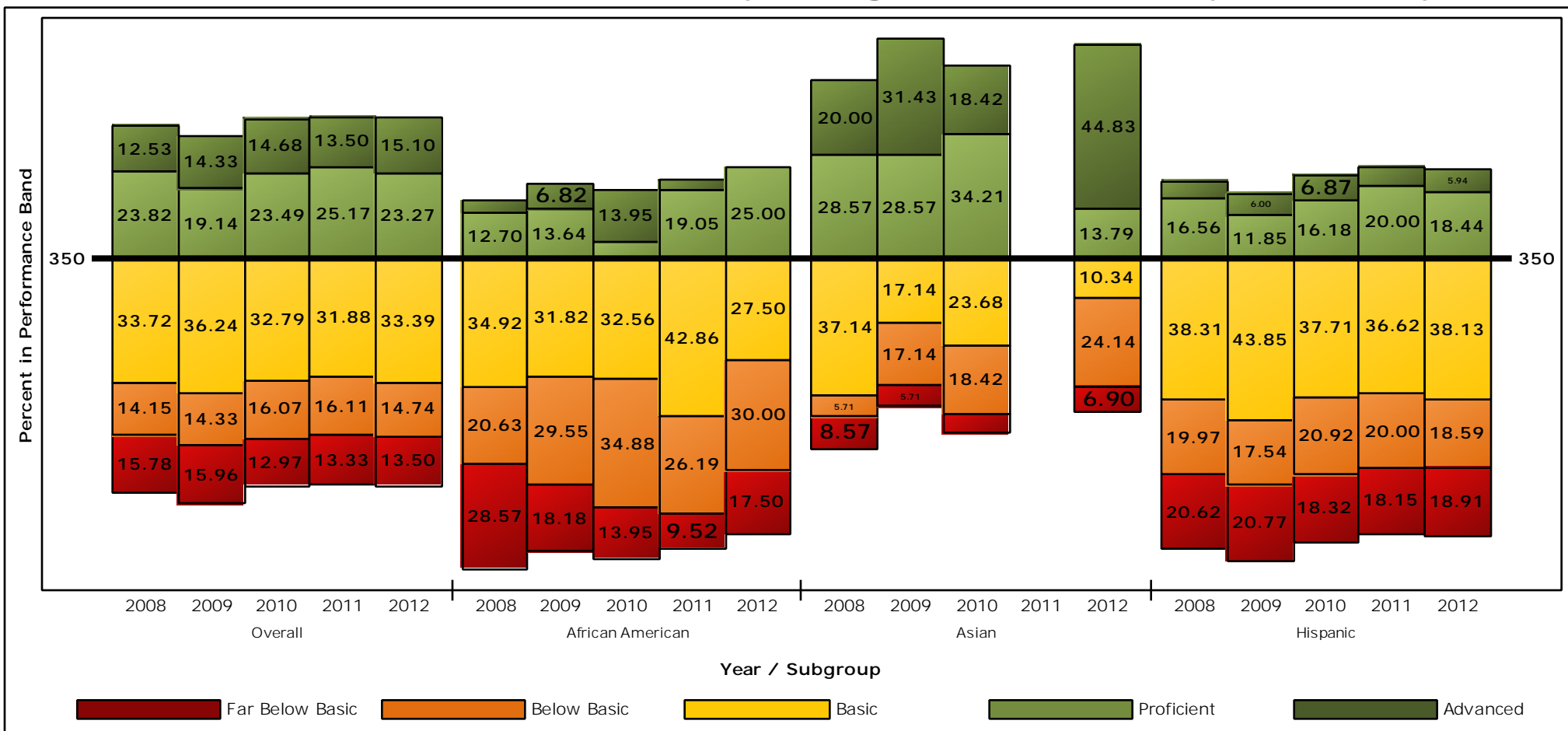

CST End-of-Course Science By Subgroup					
	Year	Overall	African American	Asian	Hispanic
Proficient and Above Bands 4 and 5	2012	38.37 %	25.00 %	58.62 %	24.38 %
	2011	38.68 %	21.43 %	-	25.23 %
	2010	38.17 %	18.60 %	52.63 %	23.05 %
	2009	33.47 %	20.45 %	60.00 %	17.85 %
	2008	36.35 %	15.87 %	48.57 %	21.10 %
Below Basic and Lower Bands 1 and 2	2012	28.24 %	47.50 %	31.03 %	37.50 %
	2011	29.44 %	35.71 %	-	38.15 %
	2010	29.04 %	48.84 %	23.68 %	39.24 %
	2009	30.29 %	47.73 %	22.86 %	38.31 %
	2008	29.93 %	49.21 %	14.29 %	40.58 %
<b>2012 Total Population</b>		1126	40	29	640

\* Includes all students w ho tested at grade level. No API or AYP rules applied.

# CST End-of-Course Science By Subgroup Proficiency Summary\*

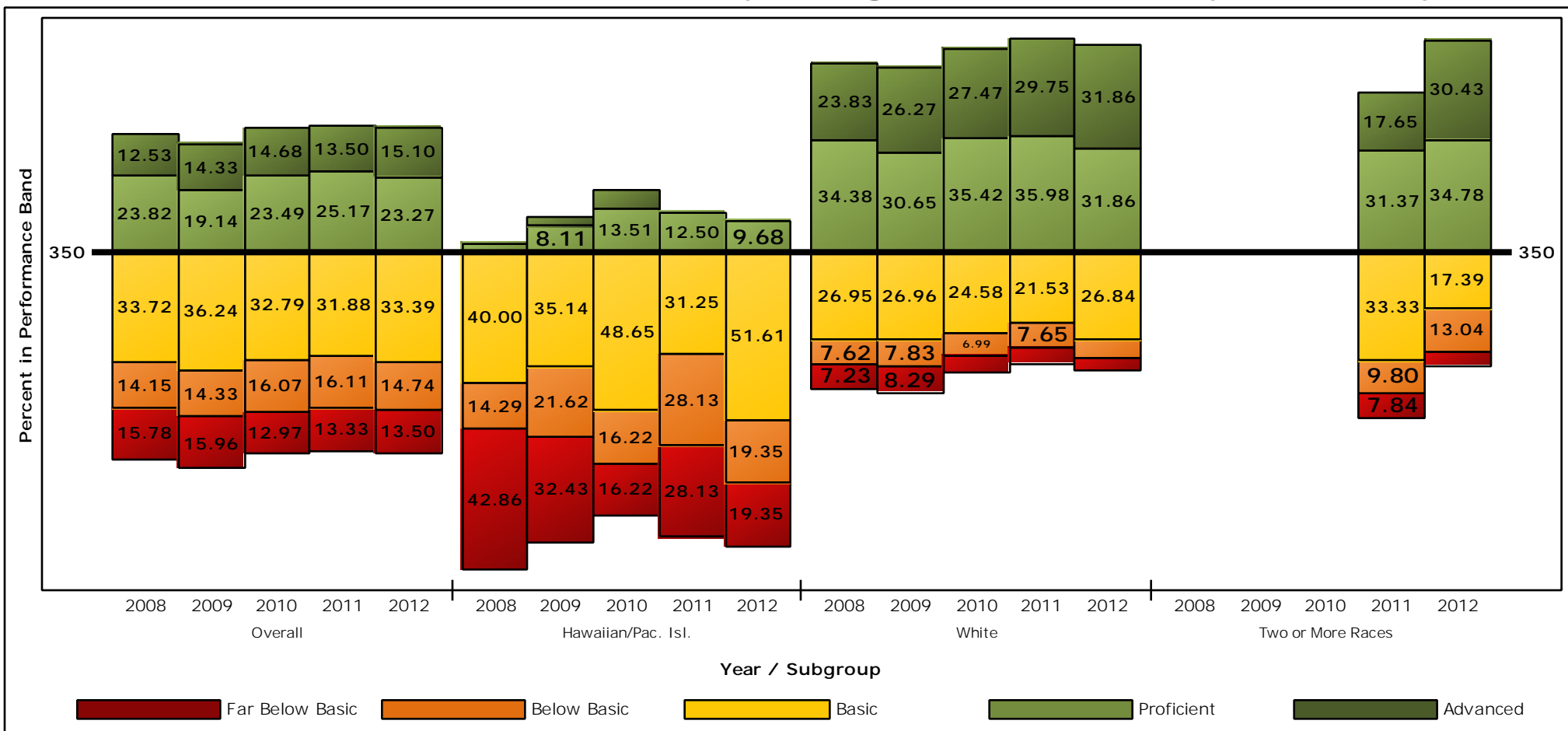

	Year	Overall	Hawaiian/ Pac. Isl.	White	Two or More Races
<b>Proficient and Above Bands 4 and 5</b>	2012	38.37 %	9.68 %	63.72 %	65.22 %
	2011	38.68 %	12.50 %	65.72 %	49.02 %
	2010	38.17 %	18.92 %	62.89 %	-
	2009	33.47 %	10.81 %	56.91 %	0.00 %
	2008	36.35 %	2.86 %	58.20 %	0.00 %
<b>Below Basic and Lower Bands 1 and 2</b>	2012	28.24 %	38.71 %	9.44 %	17.39 %
	2011	29.44 %	56.25 %	12.75 %	17.65 %
	2010	29.04 %	32.43 %	12.53 %	-
	2009	30.29 %	54.05 %	16.13 %	0.00 %
	2008	29.93 %	57.14 %	14.84 %	0.00 %
<b>2012 Total Population</b>		1126	31	339	23

\* Includes all students who tested at grade level. No API or AYP rules applied.

# CST End-of-Course Science By Subgroup Proficiency Summary\*

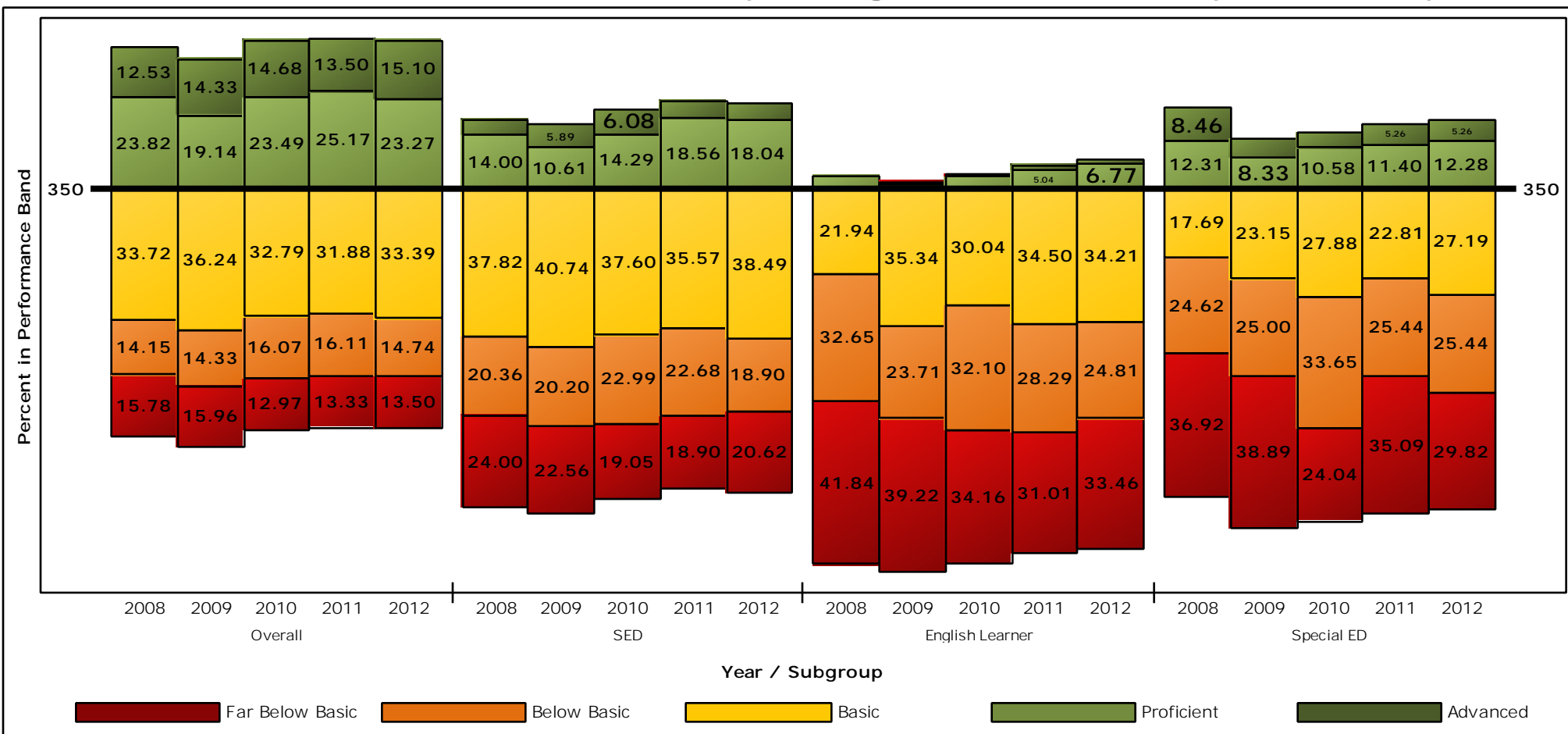

CST End-of-Course Science By Subgroup					
	Year	Overall	SED	English Learner	Special ED
Proficient and Above Bands 4 and 5	2012	38.37 %	21.99 %	7.52 %	17.54 %
	2011	38.68 %	22.85 %	6.20 %	16.67 %
	2010	38.17 %	20.36 %	3.70 %	14.42 %
	2009	33.47 %	16.50 %	1.72 %	12.96 %
	2008	36.35 %	17.82 %	3.57 %	20.77 %
Below Basic and Lower Bands 1 and 2	2012	28.24 %	39.52 %	58.27 %	55.26 %
	2011	29.44 %	41.58 %	59.30 %	60.53 %
	2010	29.04 %	42.04 %	66.26 %	57.69 %
	2009	30.29 %	42.76 %	62.93 %	63.89 %
	2008	29.93 %	44.36 %	74.49 %	61.54 %
<b>2012 Total Population</b>		1126	582	266	114

\* Includes all students who tested at grade level. No API or AYP rules applied.

# CST End-of-Course Science By Subject Proficiency Summary\*

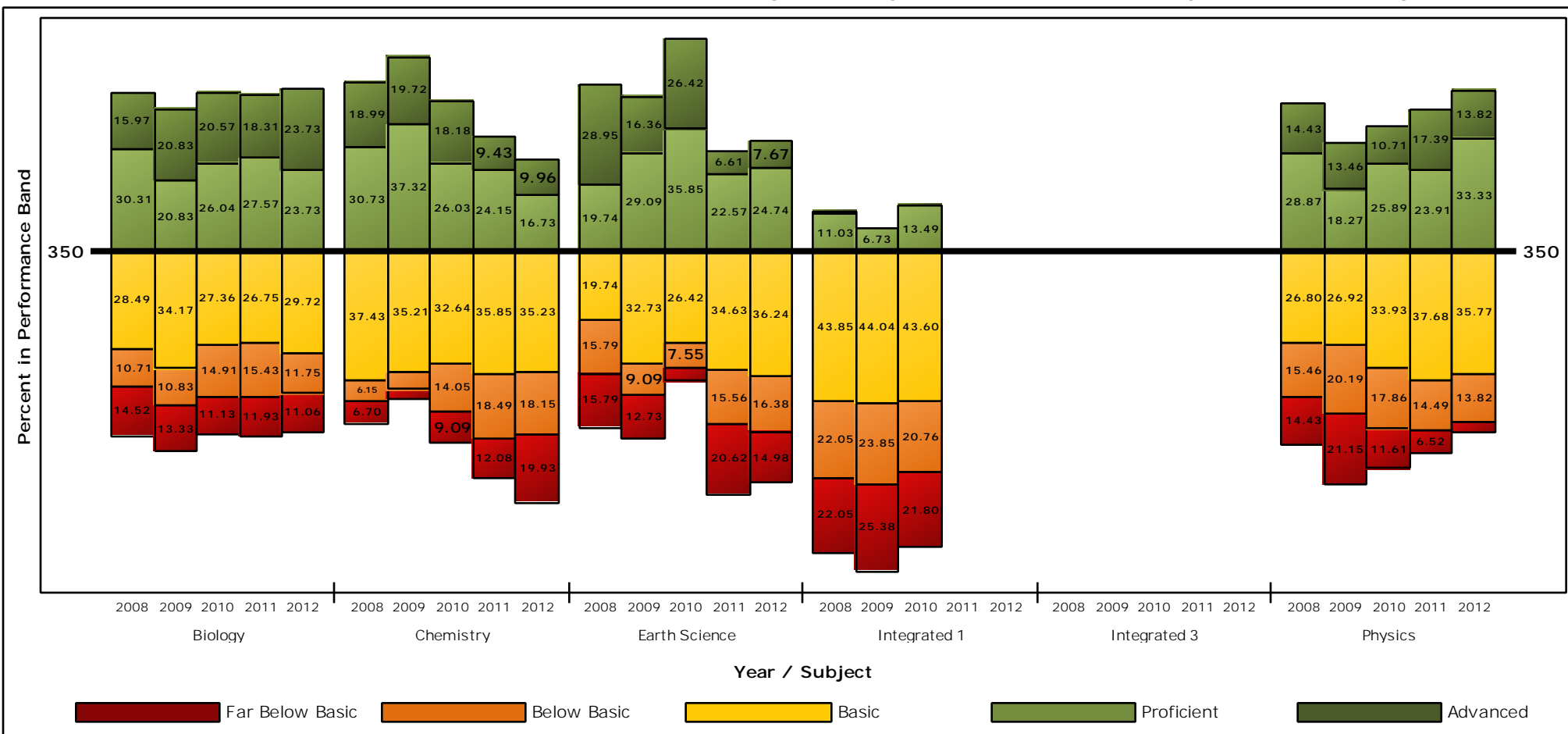

CST End-of-Course Science By Subject							
	Year	Biology	Chemistry	Earth Science	Integrated 1	Integrated 3	Physics
Proficient and Above Bands 4 and 5	2012	47.47 %	26.69 %	32.40 %	-	0.00 %	47.15 %
	2011	45.88 %	33.58 %	29.18 %	-	-	41.30 %
	2010	46.60 %	44.21 %	62.26 %	13.84 %	0.00 %	36.61 %
	2009	41.67 %	57.04 %	45.45 %	6.73 %	0.00 %	31.73 %
	2008	46.28 %	49.72 %	48.68 %	12.05 %	0.00 %	43.30 %
Below Basic and Lower Bands 1 and 2	2012	22.81 %	38.08 %	31.36 %	-	0.00 %	17.07 %
	2011	27.37 %	30.57 %	36.19 %	-	-	21.01 %
	2010	26.04 %	23.14 %	11.32 %	42.56 %	0.00 %	29.46 %
	2009	24.17 %	7.75 %	21.82 %	49.24 %	0.00 %	41.35 %
	2008	25.23 %	12.85 %	31.58 %	44.10 %	0.00 %	29.90 %
<b>2012 Total Population</b>		434	281	287	1	0	123

\* Includes all students who tested at grade level. No API or AYP rules applied.

# CST History-Social Science By Subgroup Proficiency Summary\*

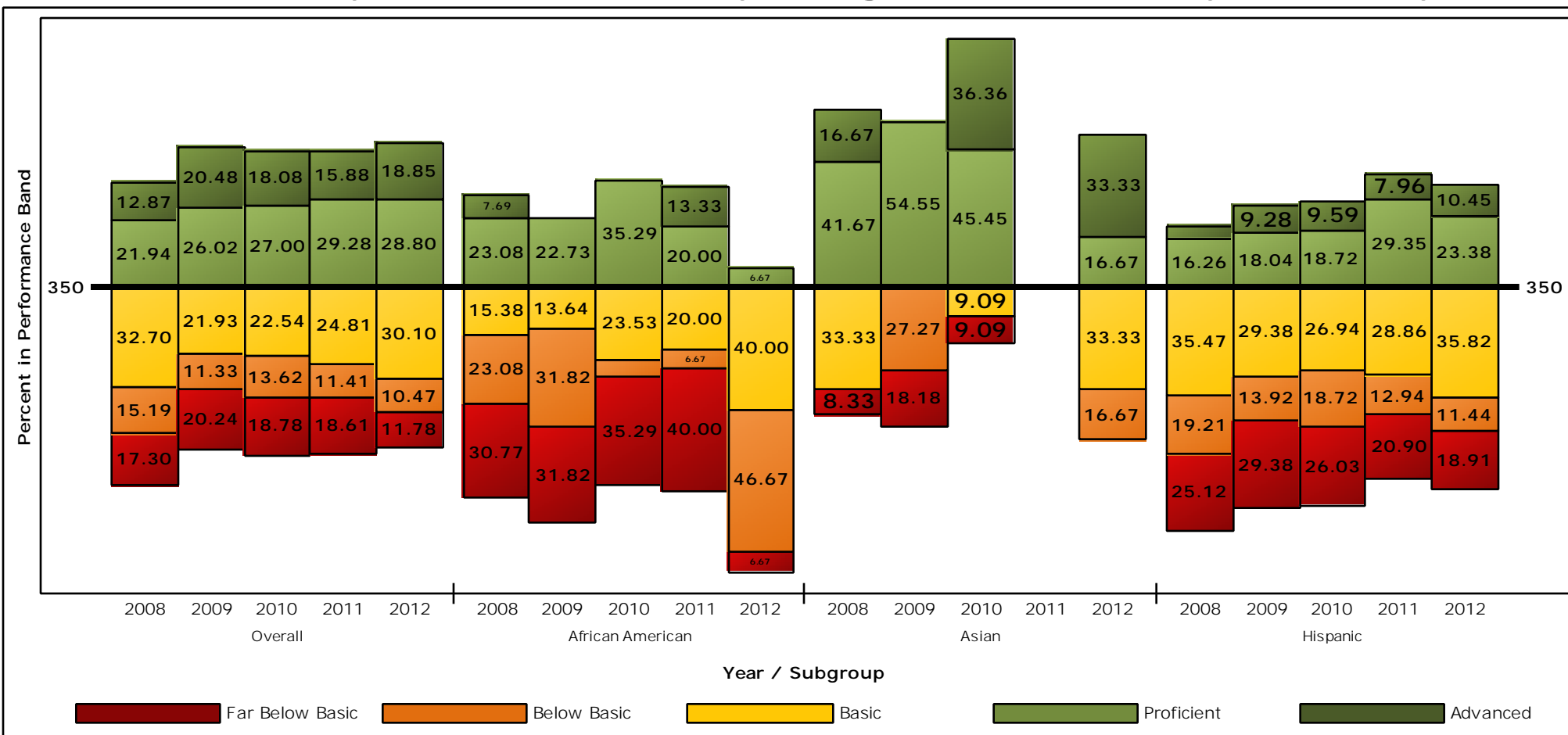

CST History-Social Science By Subgroup					
	Year	Overall	African American	Asian	Hispanic
Proficient and Above Bands 4 and 5	2012	47.64 %	6.67 %	50.00 %	33.83 %
	2011	45.16 %	33.33 %	-	37.31 %
	2010	45.07 %	35.29 %	81.82 %	28.31 %
	2009	46.51 %	22.73 %	54.55 %	27.32 %
	2008	34.81 %	30.77 %	58.33 %	20.20 %
Below Basic and Lower Bands 1 and 2	2012	22.25 %	53.33 %	16.67 %	30.35 %
	2011	30.02 %	46.67 %	-	33.83 %
	2010	32.39 %	41.18 %	9.09 %	44.75 %
	2009	31.57 %	63.64 %	45.45 %	43.30 %
	2008	32.49 %	53.85 %	8.33 %	44.33 %
<b>2012 Total Population</b>		382	15	12	201

\* Includes all students who tested at grade level. No API or AYP rules applied.



# CST History-Social Science By Subgroup Proficiency Summary\*

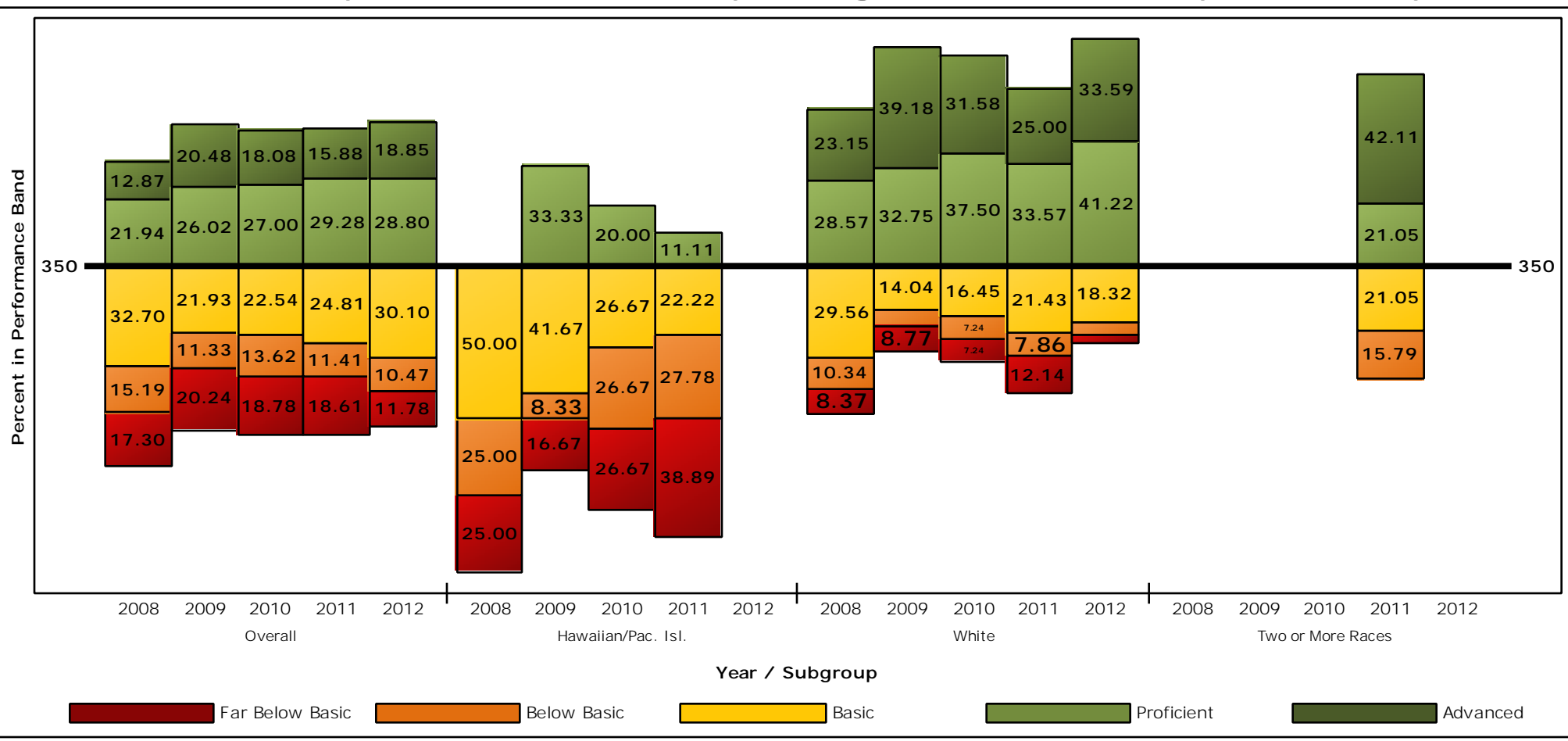

CST History-Social Science By Subgroup					
	Year	Overall	Hawaiian/ Pac. Isl.	White	Two or More Races
Proficient and Above Bands 4 and 5	2012	47.64 %	-	74.81 %	-
	2011	45.16 %	11.11 %	58.57 %	63.16 %
	2010	45.07 %	20.00 %	69.08 %	-
	2009	46.51 %	33.33 %	71.93 %	0.00 %
	2008	34.81 %	0.00 %	51.72 %	0.00 %
Below Basic and Lower Bands 1 and 2	2012	22.25 %	-	6.87 %	-
	2011	30.02 %	66.67 %	20.00 %	15.79 %
	2010	32.39 %	53.33 %	14.47 %	-
	2009	31.57 %	25.00 %	14.04 %	0.00 %
	2008	32.49 %	50.00 %	18.72 %	0.00 %
<b>2012 Total Population</b>		382	10	131	3

\* Includes all students who tested at grade level. No API or AYP rules applied.

# CST History-Social Science By Subgroup Proficiency Summary\*

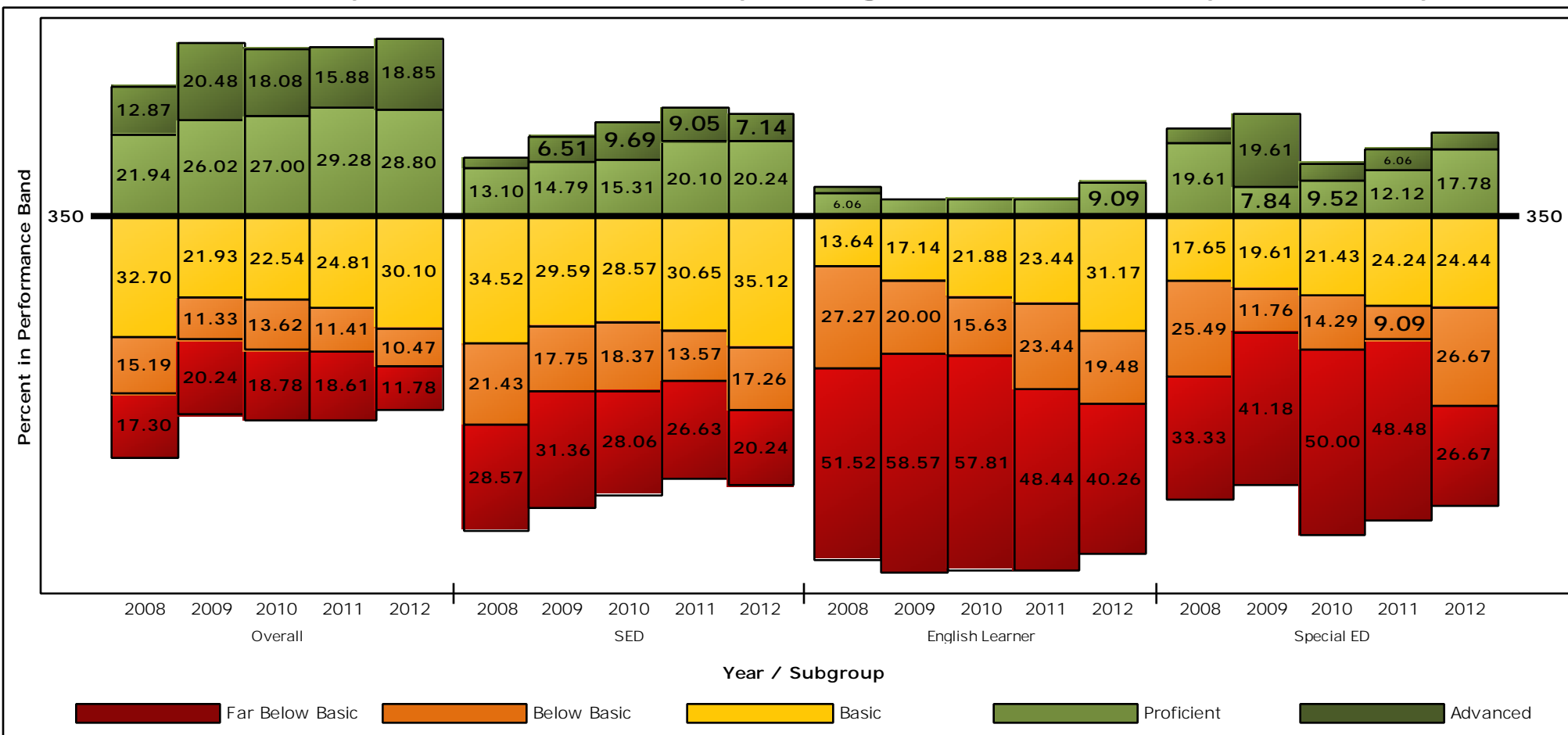

CST History-Social Science By Subgroup					
	Year	Overall	SED	English Learner	Special ED
Proficient and Above Bands 4 and 5	2012	47.64 %	27.38 %	9.09 %	22.22 %
	2011	45.16 %	29.15 %	4.69 %	18.18 %
	2010	45.07 %	25.00 %	4.69 %	14.29 %
	2009	46.51 %	21.30 %	4.29 %	27.45 %
	2008	34.81 %	15.48 %	7.58 %	23.53 %
Below Basic and Lower Bands 1 and 2	2012	22.25 %	37.50 %	59.74 %	53.33 %
	2011	30.02 %	40.20 %	71.88 %	57.58 %
	2010	32.39 %	46.43 %	73.44 %	64.29 %
	2009	31.57 %	49.11 %	78.57 %	52.94 %
	2008	32.49 %	50.00 %	78.79 %	58.82 %
<b>2012 Total Population</b>		382	168	77	45

\* Includes all students who tested at grade level. No API or AYP rules applied.

# CST World History By Subgroup Proficiency Summary\*

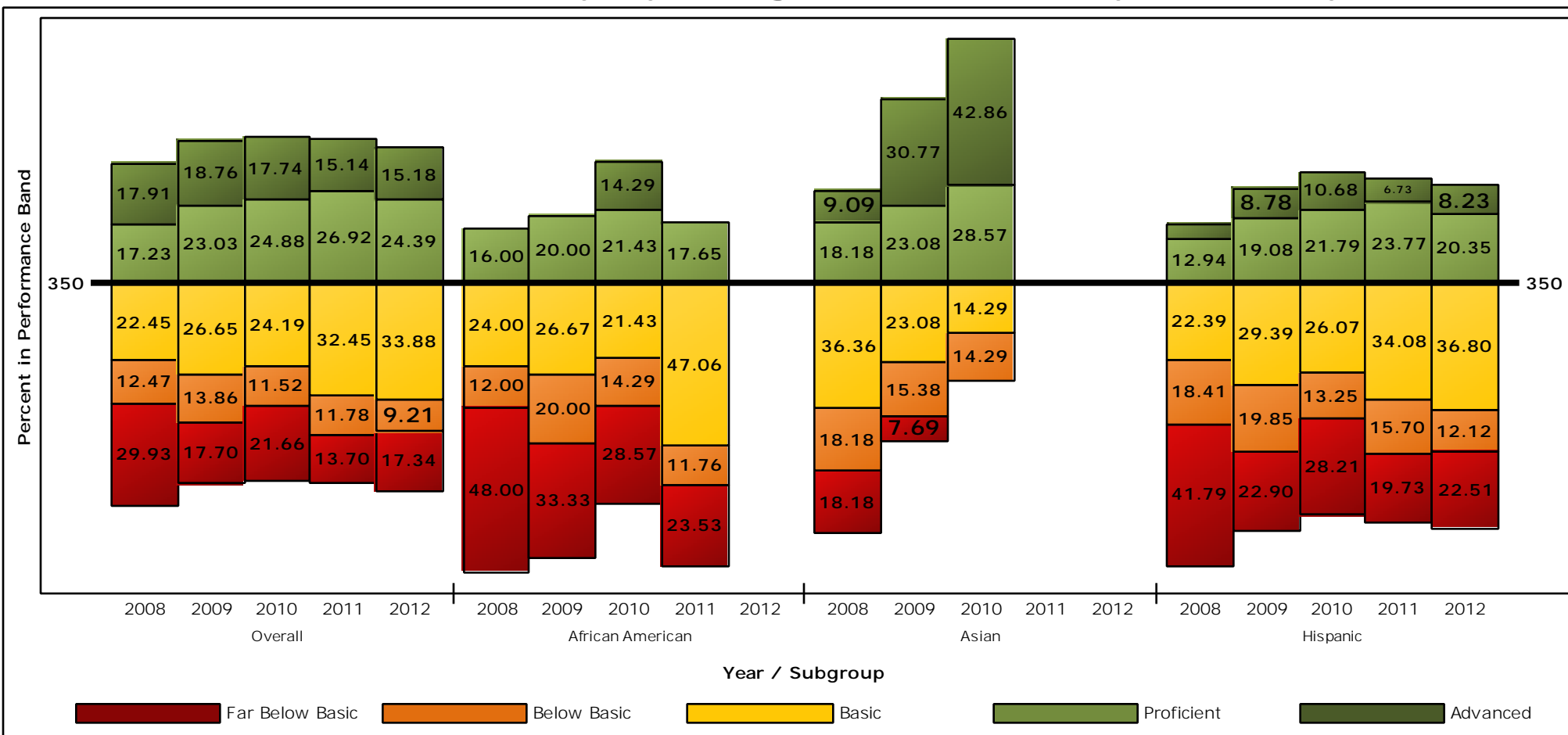

CST World History By Subgroup					
	Year	Overall	African American	Asian	Hispanic
Proficient and Above Bands 4 and 5	2012	39.57 %	-	-	28.57 %
	2011	42.07 %	17.65 %	-	30.49 %
	2010	42.63 %	35.71 %	71.43 %	32.48 %
	2009	41.79 %	20.00 %	53.85 %	27.86 %
	2008	35.15 %	16.00 %	27.27 %	17.41 %
Below Basic and Lower Bands 1 and 2	2012	26.56 %	-	-	34.63 %
	2011	25.48 %	35.29 %	-	35.43 %
	2010	33.18 %	42.86 %	14.29 %	41.45 %
	2009	31.56 %	53.33 %	23.08 %	42.75 %
	2008	42.40 %	60.00 %	36.36 %	60.20 %
<b>2012 Total Population</b>		369	10	8	231

\* Includes all students who tested at grade level. No API or AYP rules applied.

# CST World History By Subgroup Proficiency Summary\*

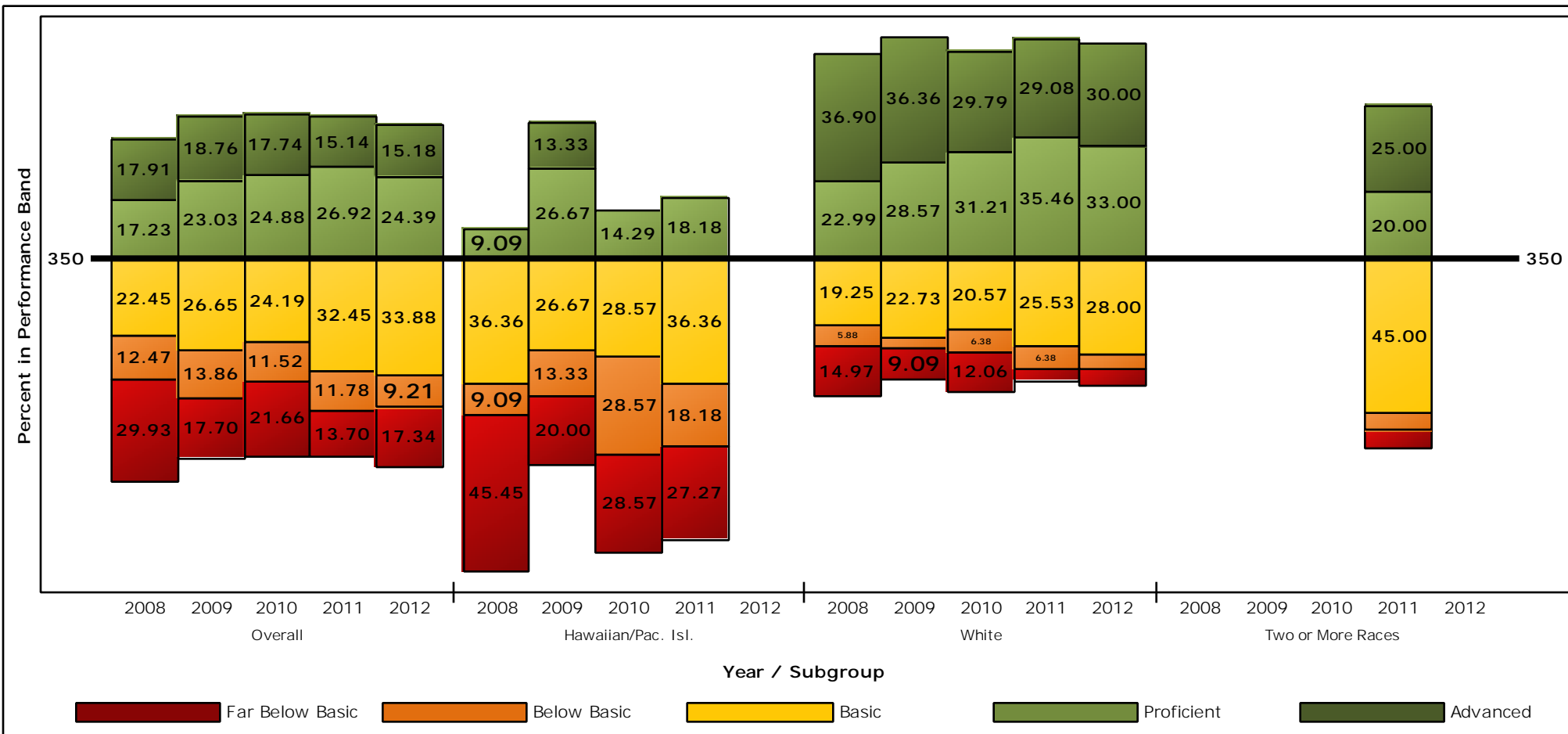

	Year	Overall	Hawaiian/ Pac. Isl.	White	Two or More Races
<b>Proficient and Above Bands 4 and 5</b>	2012	39.57 %	-	63.00 %	-
	2011	42.07 %	18.18 %	64.54 %	45.00 %
	2010	42.63 %	14.29 %	60.99 %	-
	2009	41.79 %	40.00 %	64.94 %	0.00 %
	2008	35.15 %	9.09 %	59.89 %	0.00 %
<b>Below Basic and Lower Bands 1 and 2</b>	2012	26.56 %	-	9.00 %	-
	2011	25.48 %	45.45 %	9.93 %	10.00 %
	2010	33.18 %	57.14 %	18.44 %	-
	2009	31.56 %	33.33 %	12.34 %	0.00 %
	2008	42.40 %	54.55 %	20.86 %	0.00 %
<b>2012 Total Population</b>		369	5	100	7

\* Includes all students who tested at grade level. No API or AYP rules applied.

# CST World History By Subgroup Proficiency Summary\*

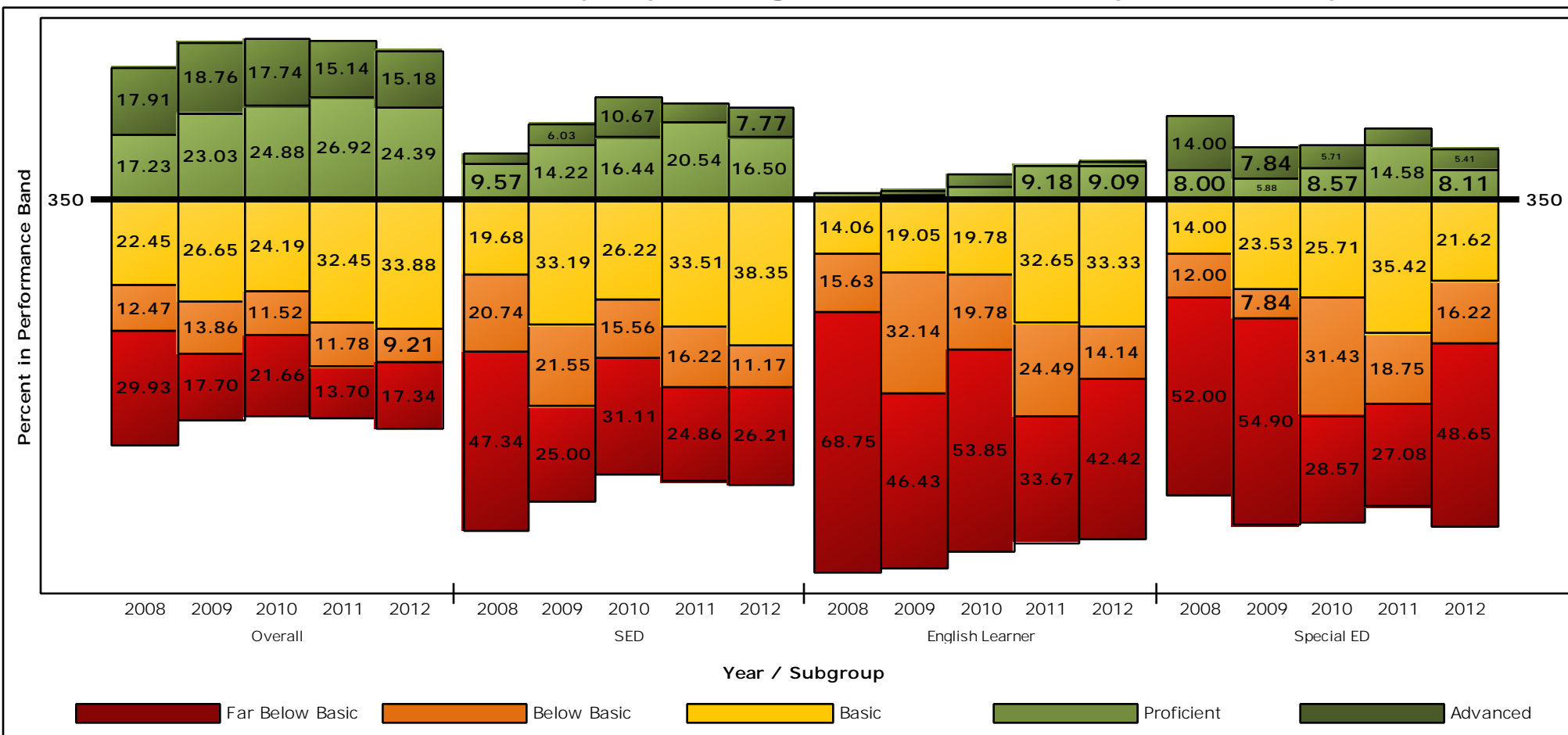

	Year	Overall	SED	English Learner	Special ED
Proficient and Above Bands 4 and 5	2012	39.57 %	24.27 %	10.10 %	13.51 %
	2011	42.07 %	25.41 %	9.18 %	18.75 %
	2010	42.63 %	27.11 %	6.59 %	14.29 %
	2009	41.79 %	20.26 %	2.38 %	13.73 %
	2008	35.15 %	12.23 %	1.56 %	22.00 %
Below Basic and Lower Bands 1 and 2	2012	26.56 %	37.38 %	56.57 %	64.86 %
	2011	25.48 %	41.08 %	58.16 %	45.83 %
	2010	33.18 %	46.67 %	73.63 %	60.00 %
	2009	31.56 %	46.55 %	78.57 %	62.75 %
	2008	42.40 %	68.09 %	84.38 %	64.00 %
<b>2012 Total Population</b>		369	206	99	37

\* Includes all students who tested at grade level. No API or AYP rules applied.

# CST English-Language Arts By Grade Proficiency Summary\*

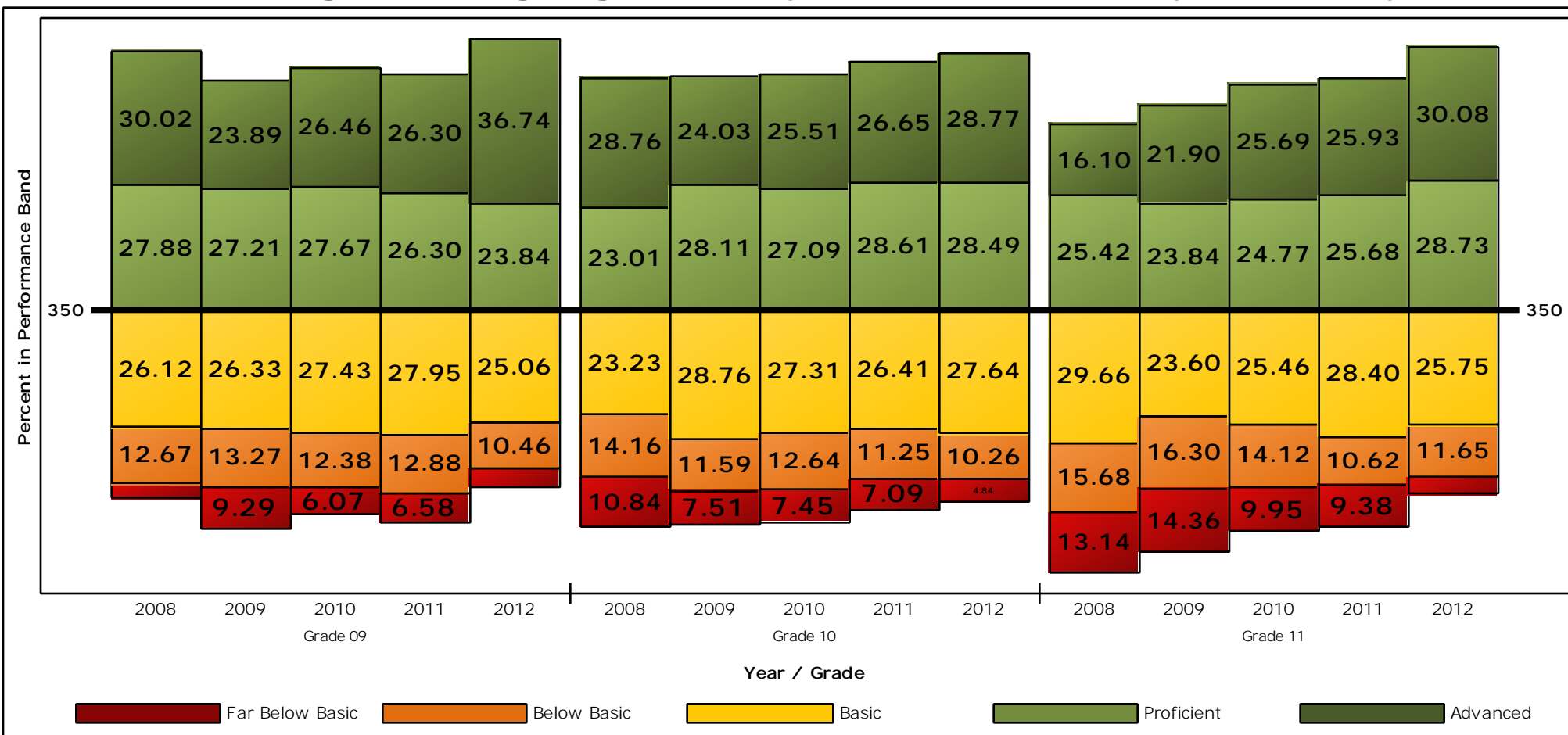

CST English-Language Arts By Grade				
	Year	Grade 09	Grade 10	Grade 11
Proficient and Above Bands 4 and 5	2012	60.58 %	57.26 %	58.81 %
	2011	52.60 %	55.26 %	51.60 %
	2010	54.13 %	52.60 %	50.46 %
	2009	51.11 %	52.15 %	45.74 %
	2008	57.89 %	51.77 %	41.53 %
Below Basic and Lower Bands 1 and 2	2012	14.36 %	15.10 %	15.45 %
	2011	19.45 %	18.34 %	20.00 %
	2010	18.45 %	20.09 %	24.07 %
	2009	22.57 %	19.10 %	30.66 %
	2008	15.98 %	25.00 %	28.81 %
<b>2012 Total Population</b>		411	351	369

\* Includes all students w ho tested at grade level. No API or AYP rules applied.

# CST Mathematics By Grade Proficiency Summary\*

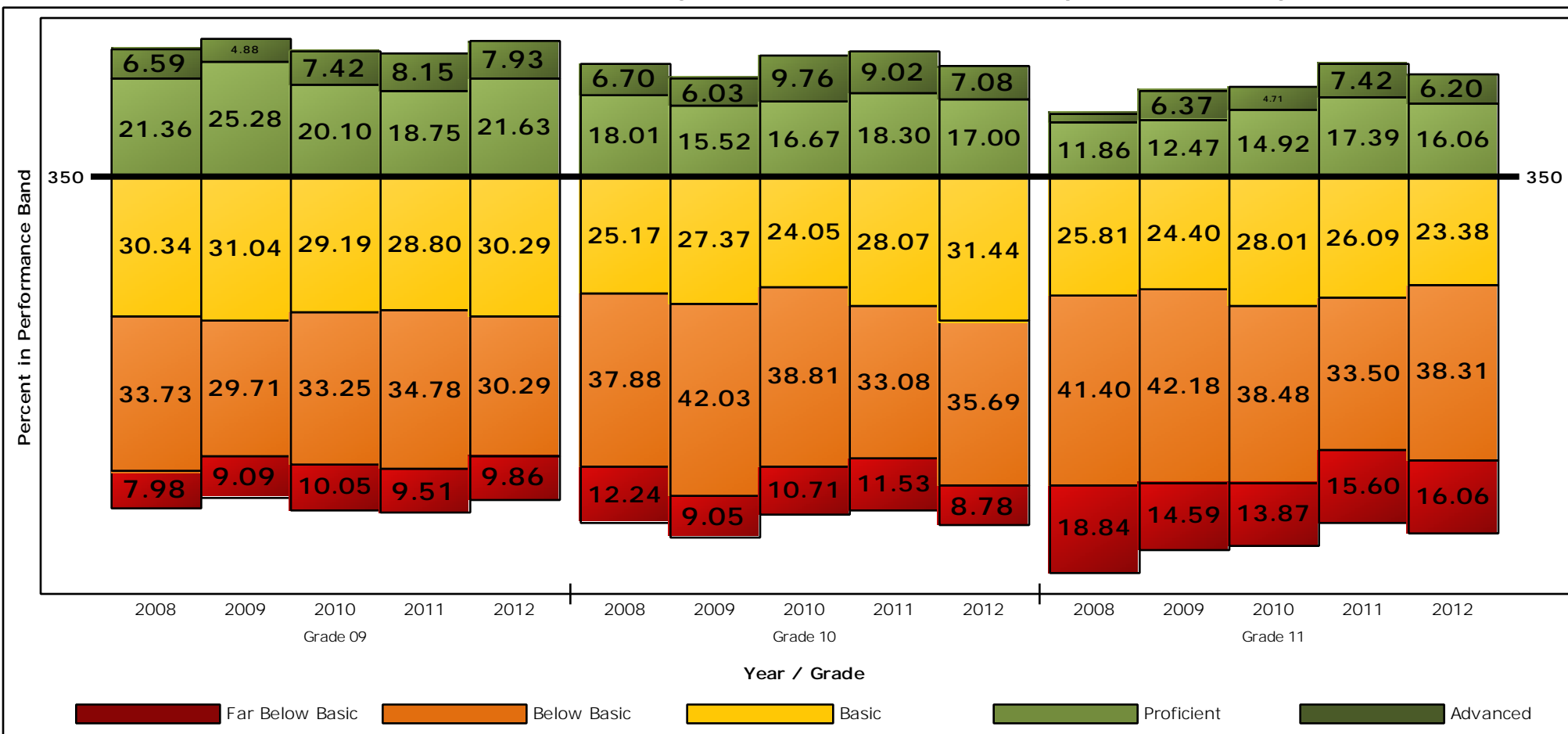

CST Mathematics By Grade				
	Year	Grade 09	Grade 10	Grade 11
Proficient and Above Bands 4 and 5	2012	29.57 %	24.08 %	22.25 %
	2011	26.90 %	27.32 %	24.81 %
	2010	27.51 %	26.43 %	19.63 %
	2009	30.16 %	21.55 %	18.83 %
	2008	27.94 %	24.71 %	13.95 %
Below Basic and Lower Bands 1 and 2	2012	40.14 %	44.48 %	54.37 %
	2011	44.29 %	44.61 %	49.10 %
	2010	43.30 %	49.52 %	52.36 %
	2009	38.80 %	51.08 %	56.76 %
	2008	41.72 %	50.12 %	60.23 %
<b>2012 Total Population</b>		416	353	355

\* Includes all students w ho tested at grade level. No API or AYP rules applied.

# CST Grade Science By Grade Proficiency Summary\*

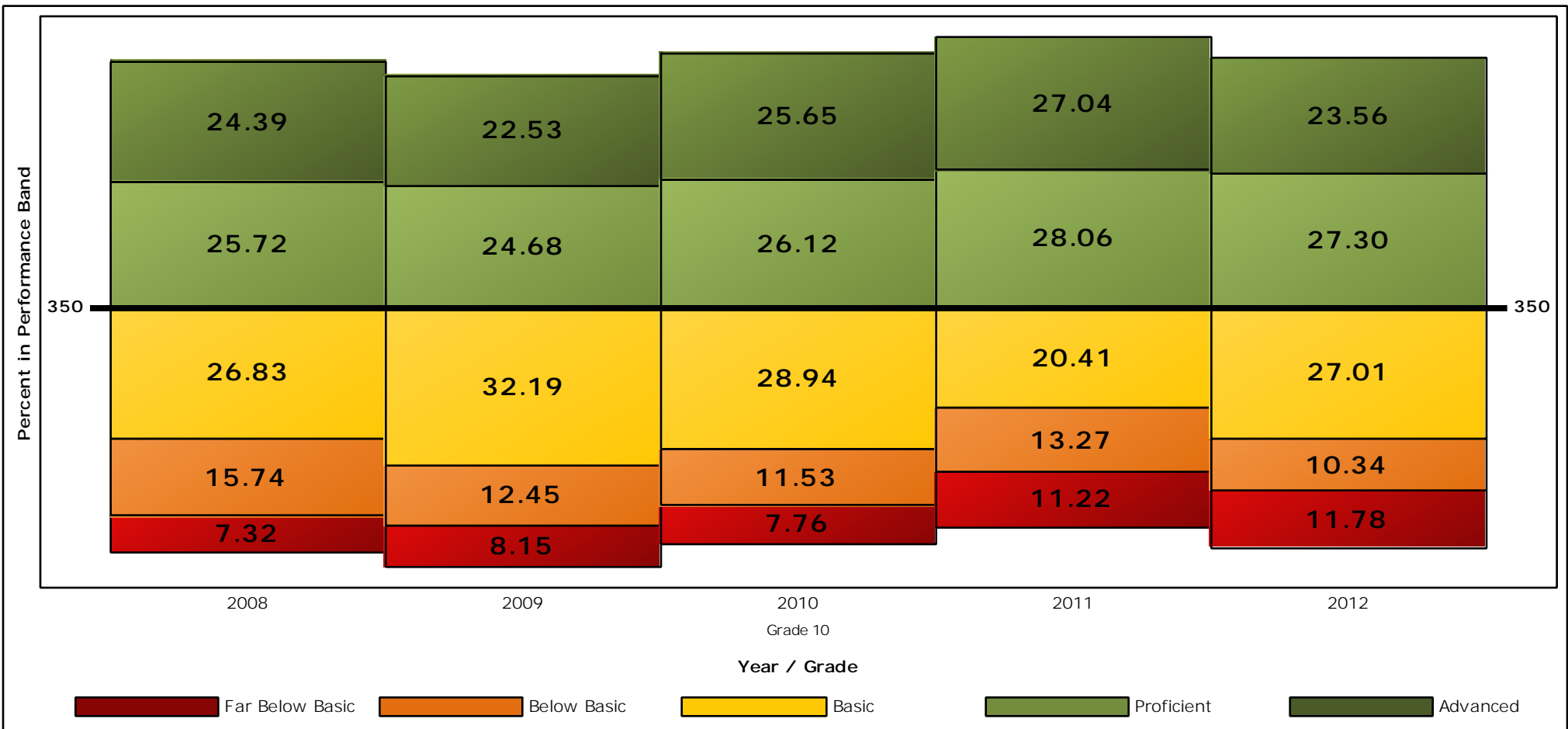

CST Grade Science By Grade		
	Year	Grade 10
Proficient and Above Bands 4 and 5	2012	50.86 %
	2011	55.10 %
	2010	51.76 %
	2009	47.21 %
	2008	50.11 %
Below Basic and Lower Bands 1 and 2	2012	22.13 %
	2011	24.49 %
	2010	19.29 %
	2009	20.60 %
	2008	23.06 %
2012 Total Population		348

\* Includes all students w ho tested at grade level. No API or AYP rules applied.



# CST End-of-Course Science By Grade Proficiency Summary\*

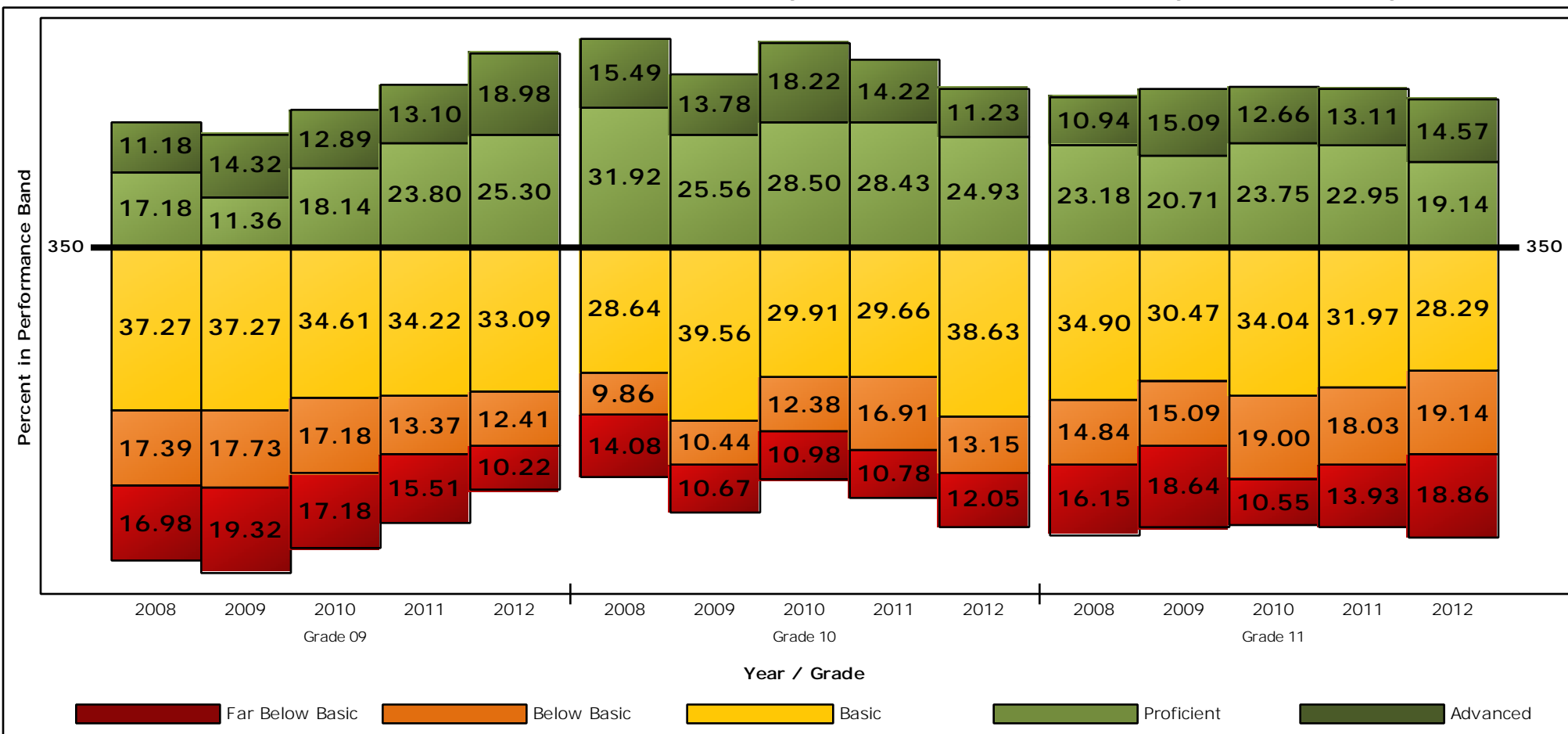

CST End-of-Course Science By Grade				
	Year	Grade 09	Grade 10	Grade 11
Proficient and Above Bands 4 and 5	2012	44.28 %	36.16 %	33.71 %
	2011	36.90 %	42.65 %	36.07 %
	2010	31.03 %	46.73 %	36.41 %
	2009	25.68 %	39.33 %	35.80 %
	2008	28.36 %	47.42 %	34.11 %
Below Basic and Lower Bands 1 and 2	2012	22.63 %	25.21 %	38.00 %
	2011	28.88 %	27.70 %	31.97 %
	2010	34.37 %	23.36 %	29.55 %
	2009	37.05 %	21.11 %	33.73 %
	2008	34.37 %	23.94 %	30.99 %
<b>2012 Total Population</b>		411	365	350

\* Includes all students w ho tested at grade level. No API or AYP rules applied.

# CST History-Social Science By Grade Proficiency Summary\*

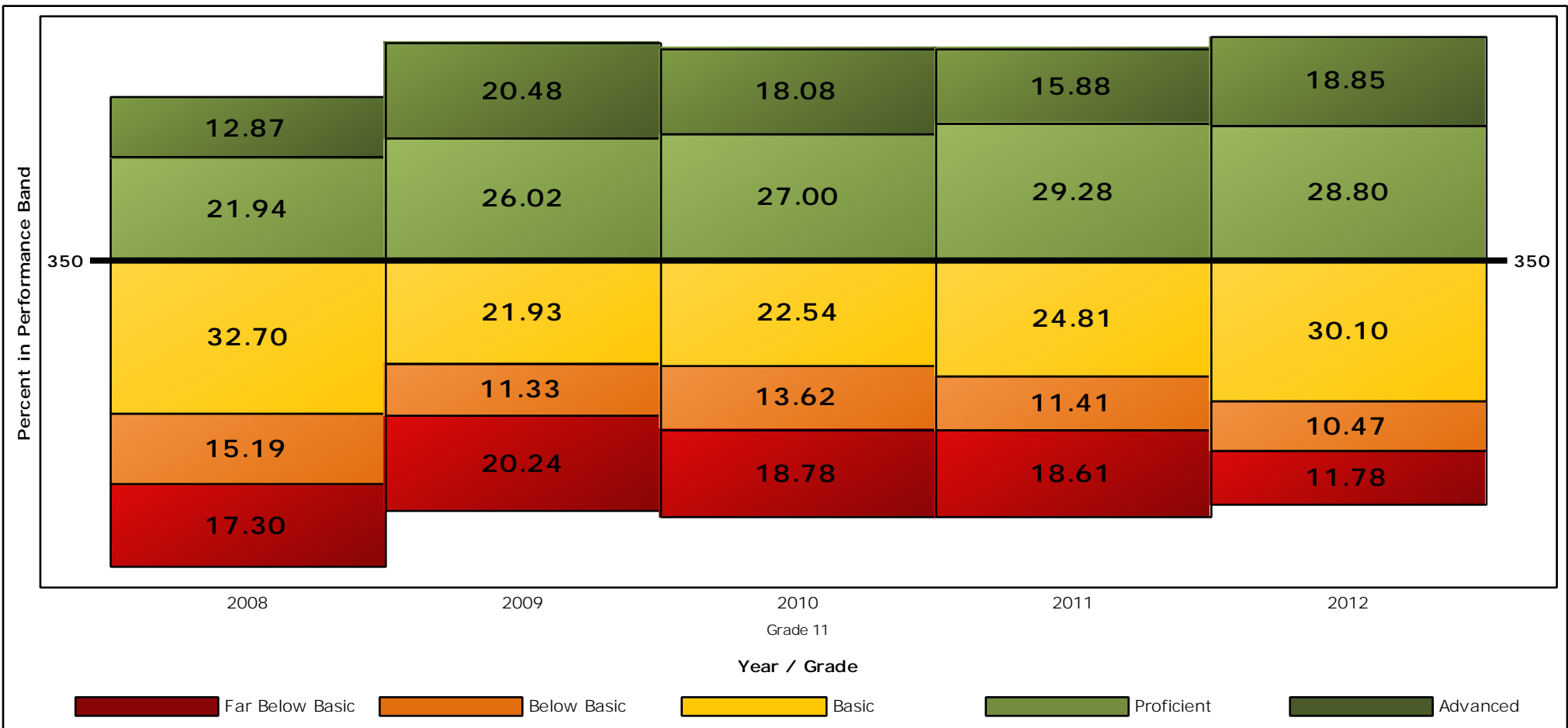

CST History-Social Science By Grade		
	Year	Grade 11
Proficient and Above Bands 4 and 5	2012	47.64 %
	2011	45.16 %
	2010	45.07 %
	2009	46.51 %
	2008	34.81 %
Below Basic and Lower Bands 1 and 2	2012	22.25 %
	2011	30.02 %
	2010	32.39 %
	2009	31.57 %
	2008	32.49 %
2012 Total Population		382

\* Includes all students w ho tested at grade level. No API or AYP rules applied.

# CST World History By Grade Proficiency Summary\*

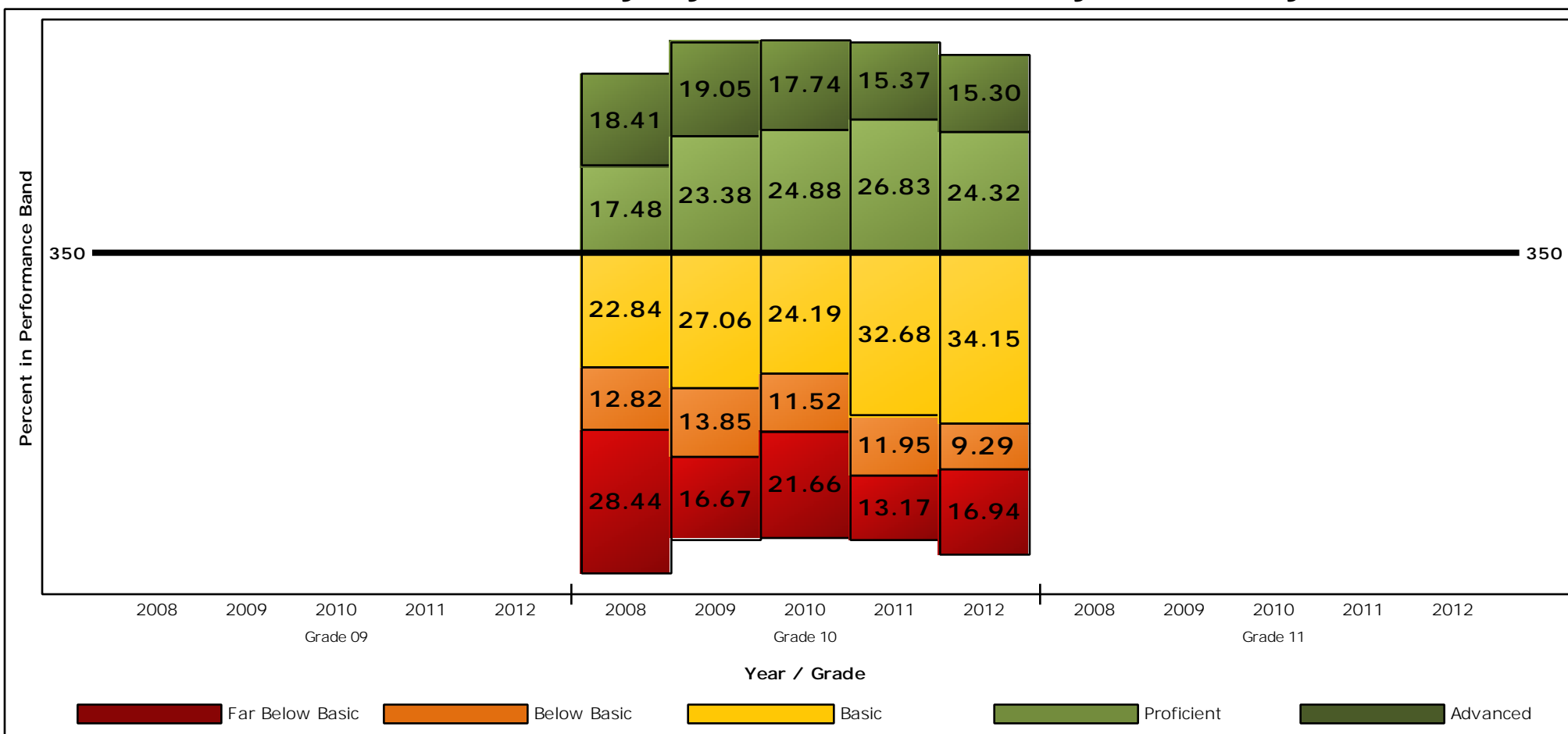

CST World History By Grade				
	Year	Grade 09	Grade 10	Grade 11
Proficient and Above Bands 4 and 5	2012	-	39.62 %	0.00 %
	2011	-	42.20 %	-
	2010	0.00 %	42.63 %	0.00 %
	2009	-	42.42 %	-
	2008	-	35.90 %	-
Below Basic and Lower Bands 1 and 2	2012	-	26.23 %	0.00 %
	2011	-	25.12 %	-
	2010	0.00 %	33.18 %	0.00 %
	2009	-	30.52 %	-
	2008	-	41.26 %	-
<b>2012 Total Population</b>		3	366	0

\* Includes all students w ho tested at grade level. No API or AYP rules applied.

# Grade 09 CST English-Language Arts Component Subscores

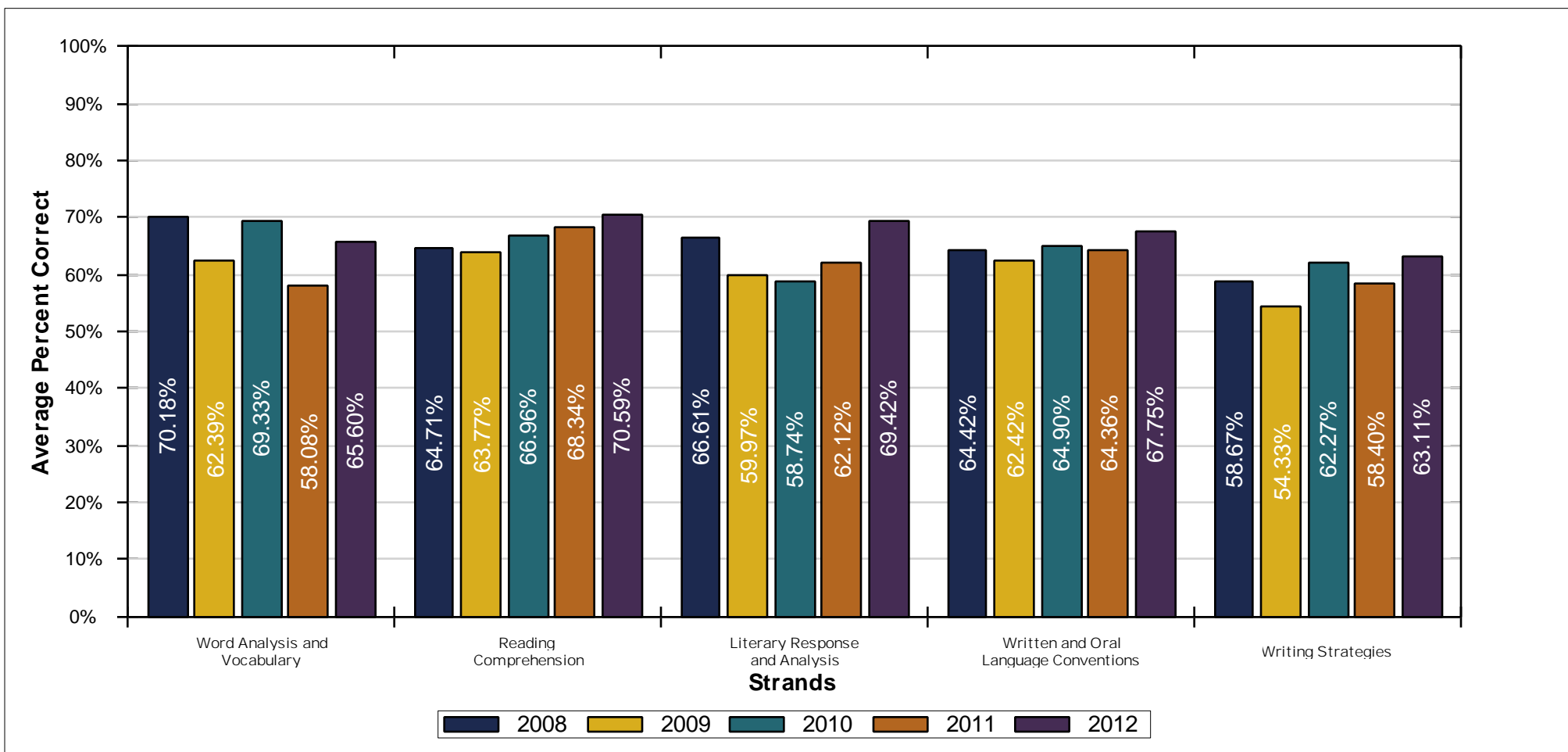

English-Language Arts	2008			2009			2010			2011			2012			% Change Correct
	Students Tested	Number Possible	Avg % Correct	Students Tested	Number Possible	Avg % Correct	Students Tested	Number Possible	Avg % Correct	Students Tested	Number Possible	Avg % Correct	Students Tested	Number Possible	Avg % Correct	
<b>ELA Total</b>	<b>513</b>	<b>75</b>	<b>64.04</b>	<b>452</b>	<b>75</b>	<b>60.06</b>	<b>412</b>	<b>75</b>	<b>63.85</b>	<b>365</b>	<b>75</b>	<b>62.58</b>	<b>411</b>	<b>75</b>	<b>67.32</b>	<b>3.29</b>
<b>ELA Reading</b>		<b>42</b>	<b>66.47</b>		<b>42</b>	<b>62.06</b>		<b>42</b>	<b>64.28</b>		<b>42</b>	<b>64.02</b>		<b>42</b>	<b>69.19</b>	<b>2.72</b>
Word Analysis and Vocabulary		8	70.18		8	62.39		8	69.33		8	58.08		8	65.60	-4.57
Reading Comprehension		18	64.71		18	63.77		18	66.96		18	68.34		18	70.59	5.88
Literary Response and Analysis		16	66.61		16	59.97		16	58.74		16	62.12		16	69.42	2.81
<b>ELA Writing</b>		<b>33</b>	<b>60.94</b>		<b>33</b>	<b>57.52</b>		<b>33</b>	<b>63.31</b>		<b>33</b>	<b>60.75</b>		<b>33</b>	<b>64.94</b>	<b>4.00</b>
Written and Oral Language Conventions		13	64.42		13	62.42		13	64.90		13	64.36		13	67.75	3.33
Writing Strategies		20	58.67		20	54.33		20	62.27		20	58.40		20	63.11	4.44
Avg Performance Level		<b>P</b>			<b>P</b>			<b>P</b>			<b>P</b>			<b>P</b>		
Avg Scale Score		<b>362</b>			<b>350</b>			<b>356</b>			<b>355</b>			<b>372</b>		
Performance Level		Far Below Basic (FBB)			Below Basic (BB)			Basic (B)			Proficient (P)			Advanced (A)		
Scale Score Range		150 - 264			265 - 299			300 - 349			350 - 396			397 - 600		

# Grade 10 CST English-Language Arts Component Subscores

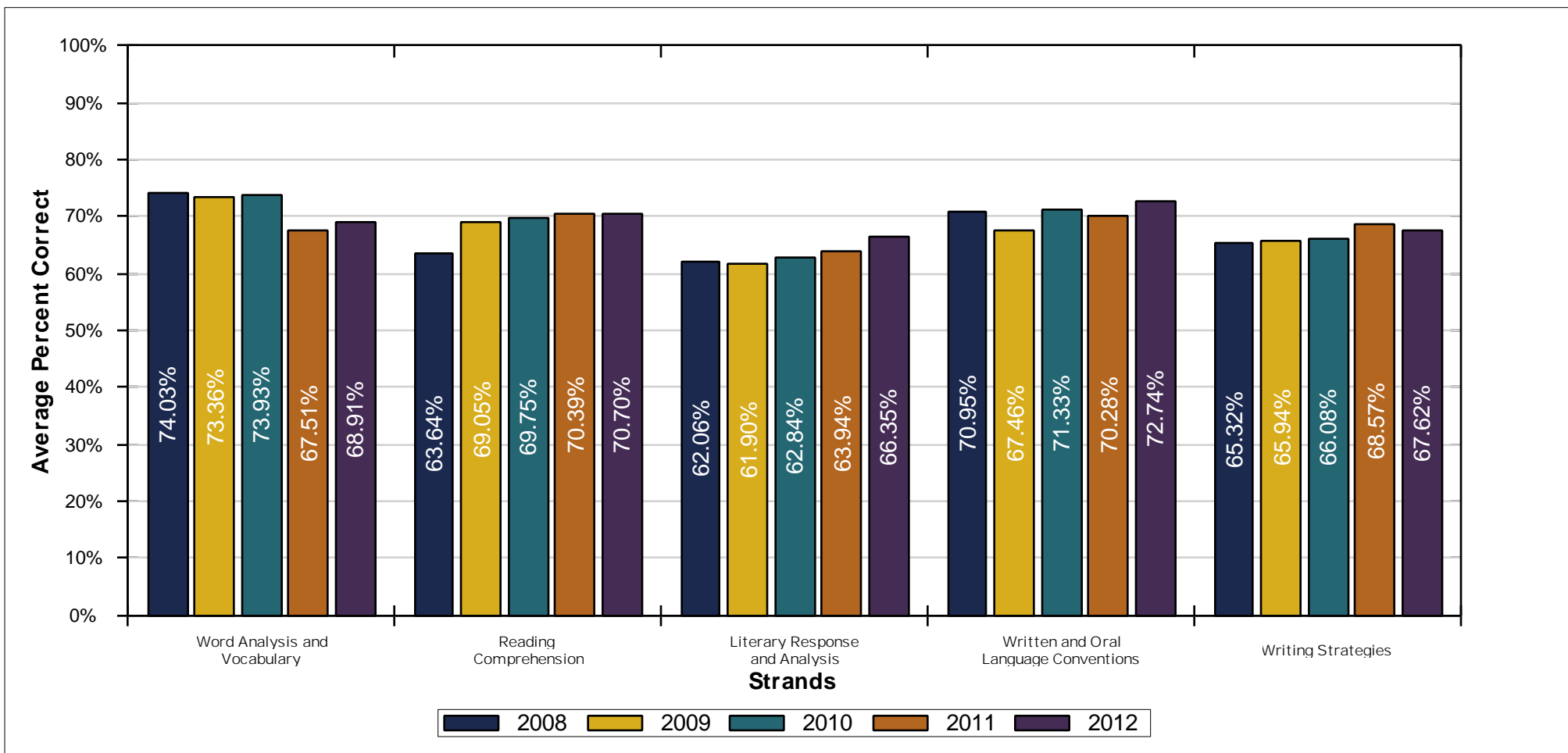

English-Language Arts	2008			2009			2010			2011			2012			% Change Correct
	Students Tested	Number Possible	Avg % Correct	Students Tested	Number Possible	Avg % Correct	Students Tested	Number Possible	Avg % Correct	Students Tested	Number Possible	Avg % Correct	Students Tested	Number Possible	Avg % Correct	
<b>ELA Total</b>	<b>452</b>	<b>75</b>	<b>66.13</b>	<b>466</b>	<b>75</b>	<b>66.88</b>	<b>443</b>	<b>75</b>	<b>68.02</b>	<b>409</b>	<b>75</b>	<b>68.20</b>	<b>351</b>	<b>75</b>	<b>69.11</b>	<b>2.99</b>
<b>ELA Reading</b>		<b>42</b>	<b>65.02</b>		<b>42</b>	<b>67.15</b>		<b>42</b>	<b>67.91</b>		<b>42</b>	<b>67.38</b>		<b>42</b>	<b>68.70</b>	<b>3.68</b>
Word Analysis and Vocabulary		8	74.03		8	73.36		8	73.93		8	67.51		8	68.91	-5.12
Reading Comprehension		18	63.64		18	69.05		18	69.75		18	70.39		18	70.70	7.06
Literary Response and Analysis		16	62.06		16	61.90		16	62.84		16	63.94		16	66.35	4.29
<b>ELA Writing</b>		<b>33</b>	<b>67.54</b>		<b>33</b>	<b>66.54</b>		<b>33</b>	<b>68.15</b>		<b>33</b>	<b>69.25</b>		<b>33</b>	<b>69.64</b>	<b>2.10</b>
Written and Oral Language Conventions		13	70.95		13	67.46		13	71.33		13	70.28		13	72.74	1.79
Writing Strategies		20	65.32		20	65.94		20	66.08		20	68.57		20	67.62	2.30
<b>Avg Performance Level</b>		<b>P</b>			<b>P</b>			<b>P</b>			<b>P</b>			<b>P</b>		
<b>Avg Scale Score</b>		<b>351</b>			<b>350</b>			<b>352</b>			<b>356</b>			<b>359</b>		

Performance Level	Far Below Basic (FBB)	Below Basic (BB)	Basic (B)	Proficient (P)	Advanced (A)
Scale Score Range	150 - 262	263 - 299	300 - 349	350 - 391	392 - 600

# Grade 10 CST Grade Science Component Subscores

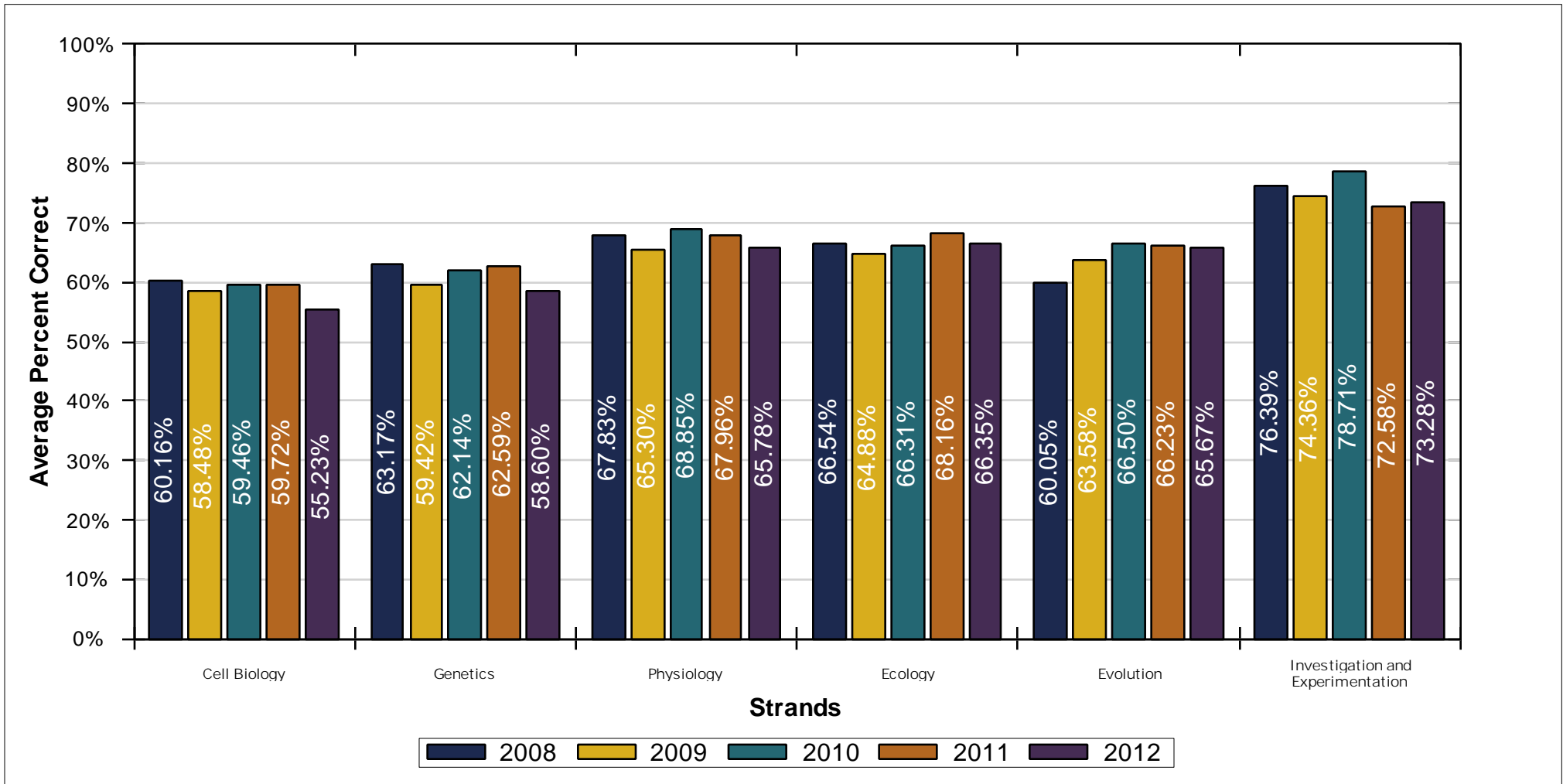

Grade Science	2008			2009			2010			2011			2012			% Change Correct
	Students Tested	Number Possible	Avg % Correct	Students Tested	Number Possible	Avg % Correct	Students Tested	Number Possible	Avg % Correct	Students Tested	Number Possible	Avg % Correct	Students Tested	Number Possible	Avg % Correct	
<b>Grade Science Total</b>	<b>451</b>	<b>60</b>	<b>64.81</b>	<b>466</b>	<b>60</b>	<b>63.50</b>	<b>425</b>	<b>60</b>	<b>66.03</b>	<b>392</b>	<b>60</b>	<b>65.69</b>	<b>348</b>	<b>60</b>	<b>63.42</b>	<b>-1.39</b>
Cell Biology		10	60.16		10	58.48		10	59.46		10	59.72		10	55.23	-4.93
Genetics		12	63.17		12	59.42		12	62.14		12	62.59		12	58.60	-4.58
Physiology		10	67.83		10	65.30		10	68.85		10	67.96		10	65.78	-2.05
Ecology		11	66.54		11	64.88		11	66.31		11	68.16		11	66.35	-0.19
Evolution		11	60.05		11	63.58		11	66.50		11	66.23		11	65.67	5.63
Investigation and Experimentation		6	76.39		6	74.36		6	78.71		6	72.58		6	73.28	-3.11
Avg Performance Level	P			P			P			P			P			
Avg Scale Score	354			351			357			357			351			

Performance Level	Far Below Basic (FBB)	Below Basic (BB)	Basic (B)	Proficient (P)	Advanced (A)
Scale Score Range	150 - 268	269 - 299	300 - 349	350 - 398	399 - 600

# Grade 11 CST English-Language Arts Component Subscores

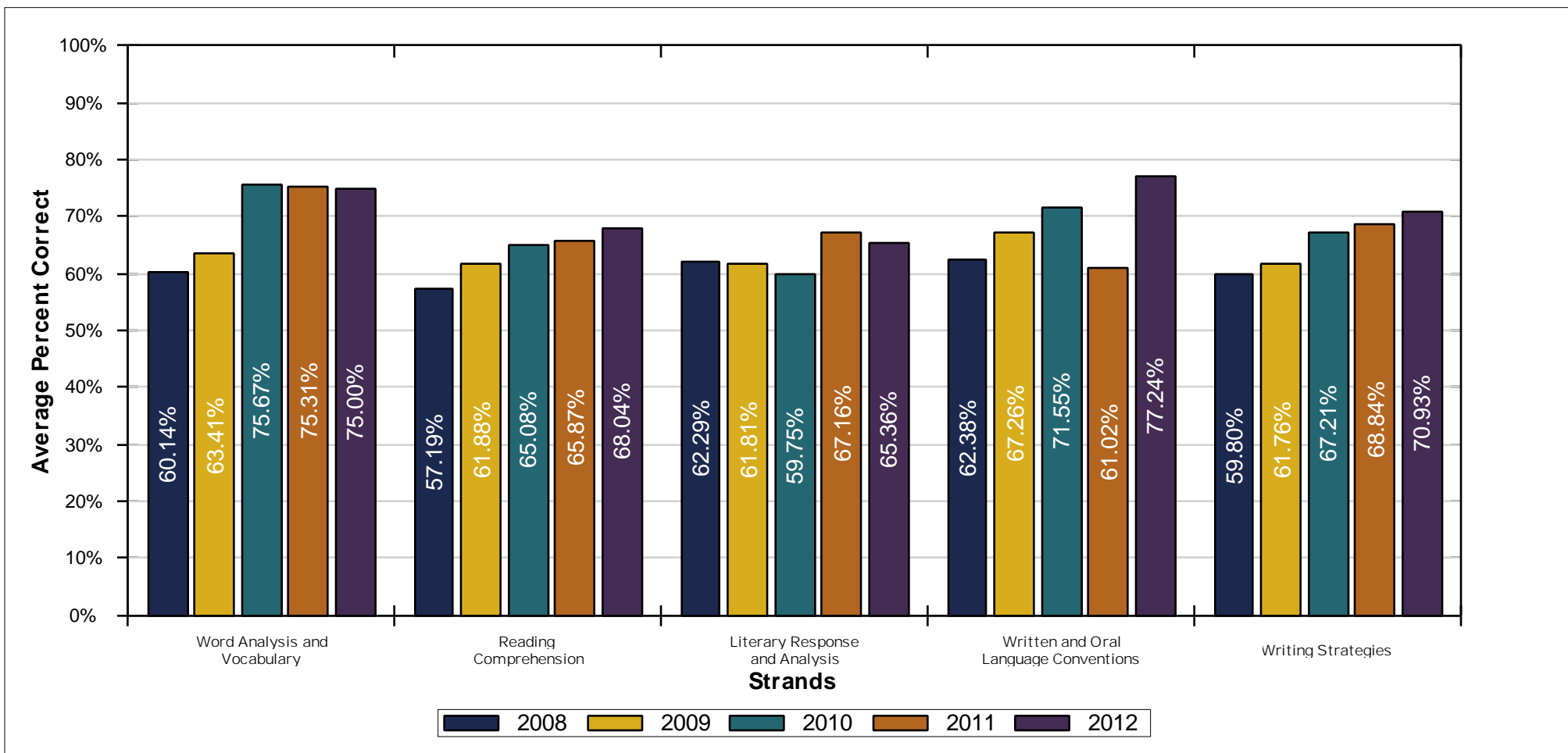

English-Language Arts	2008			2009			2010			2011			2012			% Change Correct
	Students Tested	Number Possible	Avg % Correct	Students Tested	Number Possible	Avg % Correct	Students Tested	Number Possible	Avg % Correct	Students Tested	Number Possible	Avg % Correct	Students Tested	Number Possible	Avg % Correct	
<b>ELA Total</b>	<b>472</b>	<b>75</b>	<b>60.05</b>	<b>411</b>	<b>75</b>	<b>62.64</b>	<b>432</b>	<b>75</b>	<b>66.40</b>	<b>405</b>	<b>75</b>	<b>67.46</b>	<b>369</b>	<b>75</b>	<b>70.12</b>	<b>10.07</b>
<b>ELA Reading</b>		<b>44</b>	<b>59.70</b>		<b>44</b>	<b>62.13</b>		<b>44</b>	<b>64.95</b>		<b>44</b>	<b>68.09</b>		<b>44</b>	<b>68.27</b>	<b>8.57</b>
Word Analysis and Vocabulary		8	60.14		8	63.41		8	75.67		8	75.31		8	75.00	<b>14.86</b>
Reading Comprehension		19	57.19		19	61.88		19	65.08		19	65.87		19	68.04	<b>10.84</b>
Literary Response and Analysis		17	62.29		17	61.81		17	59.75		17	67.16		17	65.36	<b>3.07</b>
<b>ELA Writing</b>		<b>31</b>	<b>60.55</b>		<b>31</b>	<b>63.35</b>		<b>31</b>	<b>68.47</b>		<b>31</b>	<b>66.57</b>		<b>31</b>	<b>72.76</b>	<b>12.21</b>
Written and Oral Language Conventions		9	62.38		9	67.26		9	71.55		9	61.02		9	77.24	<b>14.85</b>
Writing Strategies		22	59.80		22	61.76		22	67.21		22	68.84		22	70.93	<b>11.13</b>
Avg Performance Level	<b>B</b>			<b>B</b>			<b>P</b>			<b>P</b>			<b>P</b>			
Avg Scale Score	<b>335</b>			<b>340</b>			<b>350</b>			<b>353</b>			<b>360</b>			

Performance Level	Far Below Basic (FBB)	Below Basic (BB)	Basic (B)	Proficient (P)	Advanced (A)
Scale Score Range	150 - 258	259 - 299	300 - 349	350 - 395	396 - 600

# Grade 11 CST History-Social Science Component Subscores

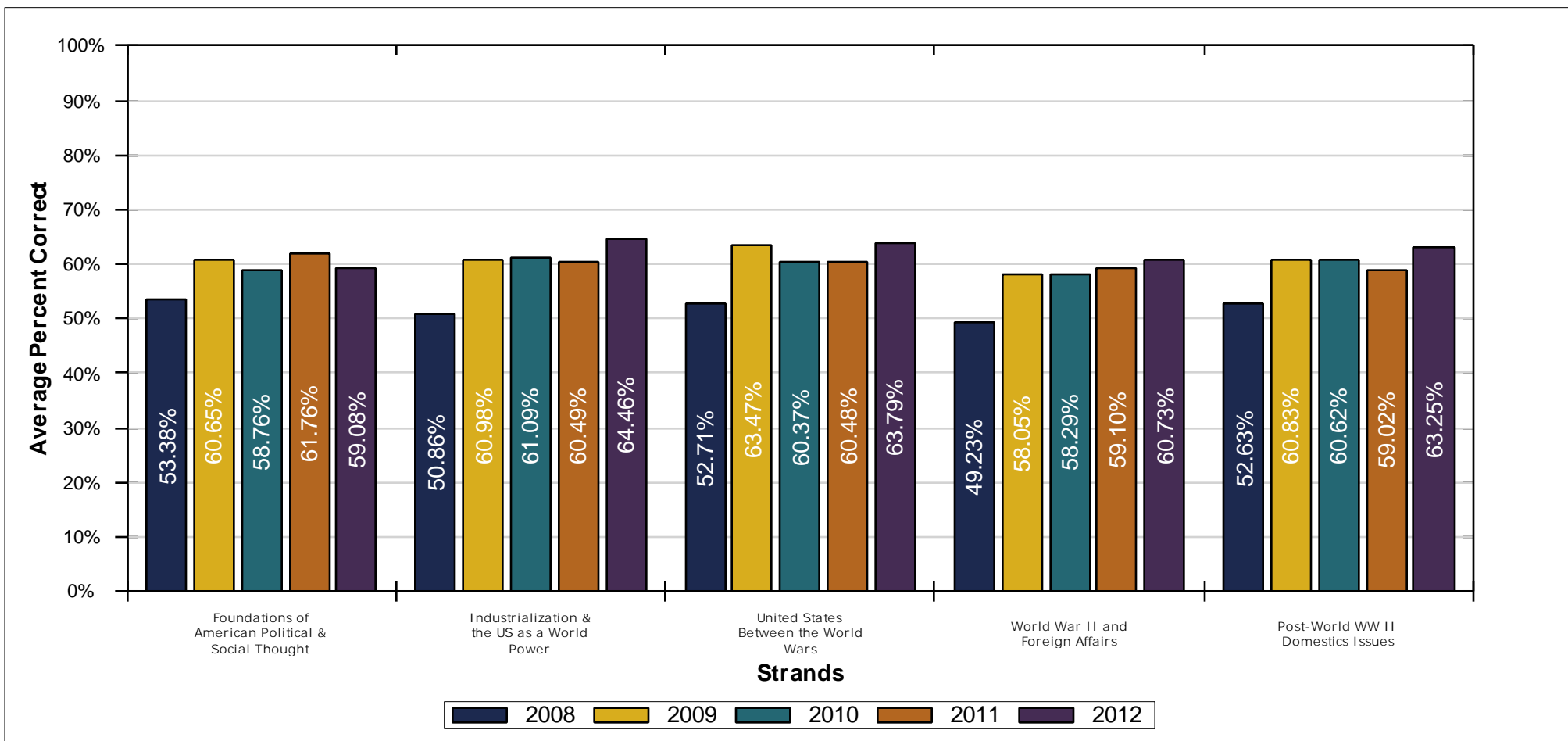

Grade 11 US History	2008			2009			2010			2011			2012			% Change Correct
	Students Tested	Number Possible	Avg % Correct	Students Tested	Number Possible	Avg % Correct	Students Tested	Number Possible	Avg % Correct	Students Tested	Number Possible	Avg % Correct	Students Tested	Number Possible	Avg % Correct	
<b>HSS Total</b>	<b>474</b>	<b>60</b>	<b>51.71</b>	<b>415</b>	<b>60</b>	<b>60.81</b>	<b>426</b>	<b>60</b>	<b>59.89</b>	<b>403</b>	<b>60</b>	<b>60.10</b>	<b>382</b>	<b>60</b>	<b>62.42</b>	<b>10.72</b>
Foundations of American Political & Social Thought		10	53.38		10	60.65		10	58.76		10	61.76		10	59.08	5.71
Industrialization & the US as a World Power		13	50.86		13	60.98		13	61.09		13	60.49		13	64.46	13.60
United States Between the World Wars		12	52.71		12	63.47		12	60.37		12	60.48		12	63.79	11.08
World War II and Foreign Affairs		12	49.23		12	58.05		12	58.29		12	59.10		12	60.73	11.51
Post-World WW II Domestic Issues		13	52.63		13	60.83		13	60.62		13	59.02		13	63.25	10.62
Avg Performance Level	<b>B</b>			<b>B</b>			<b>B</b>			<b>B</b>			<b>B</b>			
Avg Scale Score	<b>330</b>			<b>340</b>			<b>338</b>			<b>338</b>			<b>347</b>			

Performance Level	Far Below Basic (FBB)	Below Basic (BB)	Basic (B)	Proficient (P)	Advanced (A)
Scale Score Range	150 - 269	270 - 299	300 - 349	350 - 400	401 - 600



# CST General Math Component Subscores

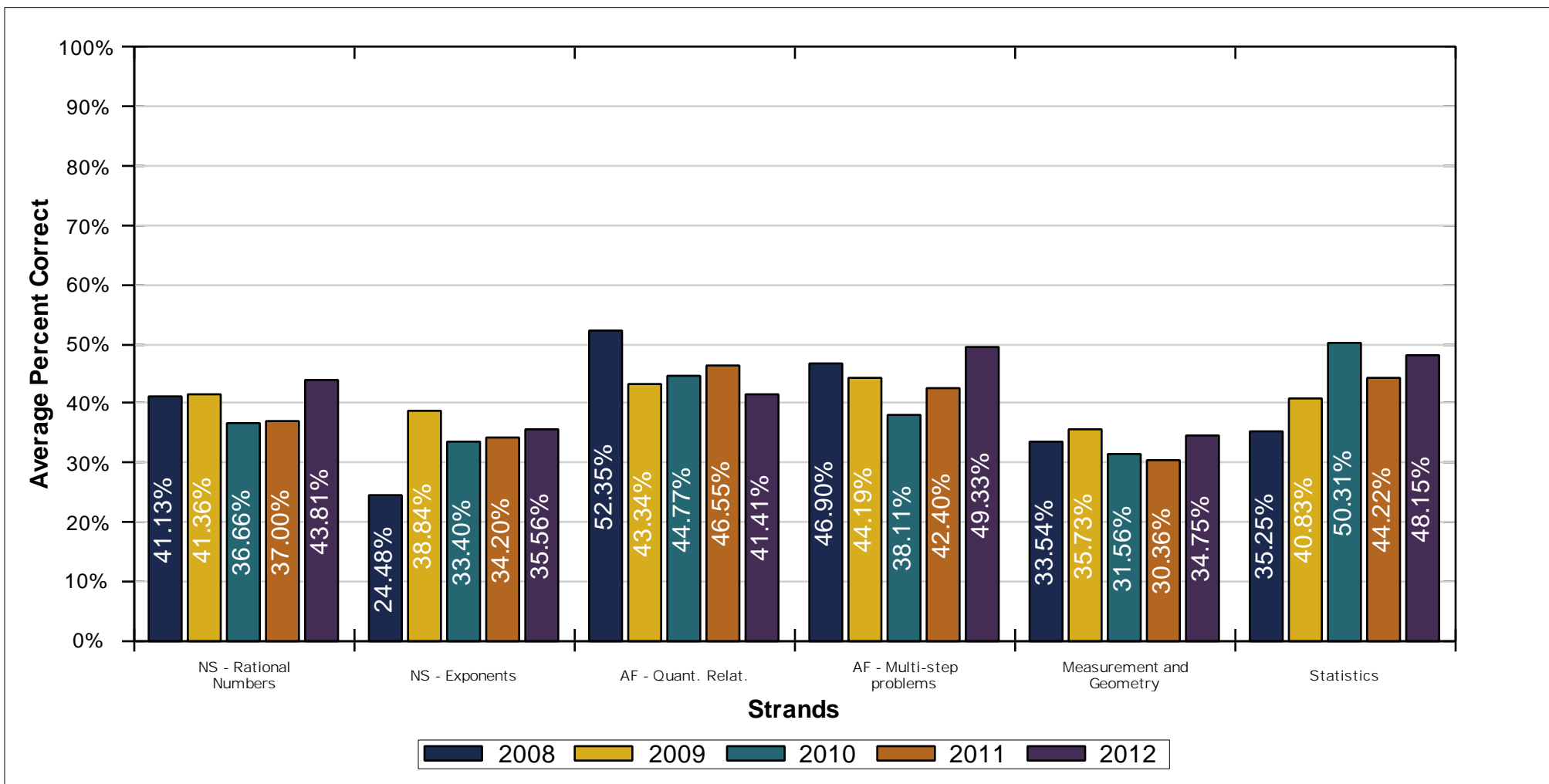

Mathematics	2008			2009			2010			2011			2012			% Change Correct
	Students Tested	Number Possible	Avg % Correct	Students Tested	Number Possible	Avg % Correct	Students Tested	Number Possible	Avg % Correct	Students Tested	Number Possible	Avg % Correct	Students Tested	Number Possible	Avg % Correct	
<b>Math Total</b>	<b>29</b>	<b>65</b>	<b>39.26</b>	<b>43</b>	<b>65</b>	<b>40.72</b>	<b>53</b>	<b>65</b>	<b>38.78</b>	<b>50</b>	<b>65</b>	<b>38.89</b>	<b>45</b>	<b>65</b>	<b>42.05</b>	<b>2.79</b>
NS - Rational Numbers		14	41.13		14	41.36		14	36.66		14	37.00		14	43.81	<b>2.68</b>
NS - Exponents		10	24.48		10	38.84		10	33.40		10	34.20		10	35.56	<b>11.07</b>
AF - Quant. Relat.		11	52.35		11	43.34		11	44.77		11	46.55		11	41.41	<b>-10.94</b>
AF - Multi-step problems		10	46.90		10	44.19		10	38.11		10	42.40		10	49.33	<b>2.44</b>
Measurement and Geometry		11	33.54		11	35.73		11	31.56		11	30.36		11	34.75	<b>1.21</b>
Statistics		9	35.25		9	40.83		9	50.31		9	44.22		9	48.15	<b>12.90</b>
Avg Performance Level	<b>BB</b>			<b>BB</b>			<b>BB</b>			<b>BB</b>			<b>BB</b>			
Avg Scale Score	<b>288</b>			<b>290</b>			<b>283</b>			<b>280</b>			<b>290</b>			

Performance Level	Far Below Basic (FBB)	Below Basic (BB)	Basic (B)	Proficient (P)	Advanced (A)
Scale Score Range	150 - 256	257 - 299	300 - 349	350 - 413	414 - 600

# CST Algebra 1 Component Subscores

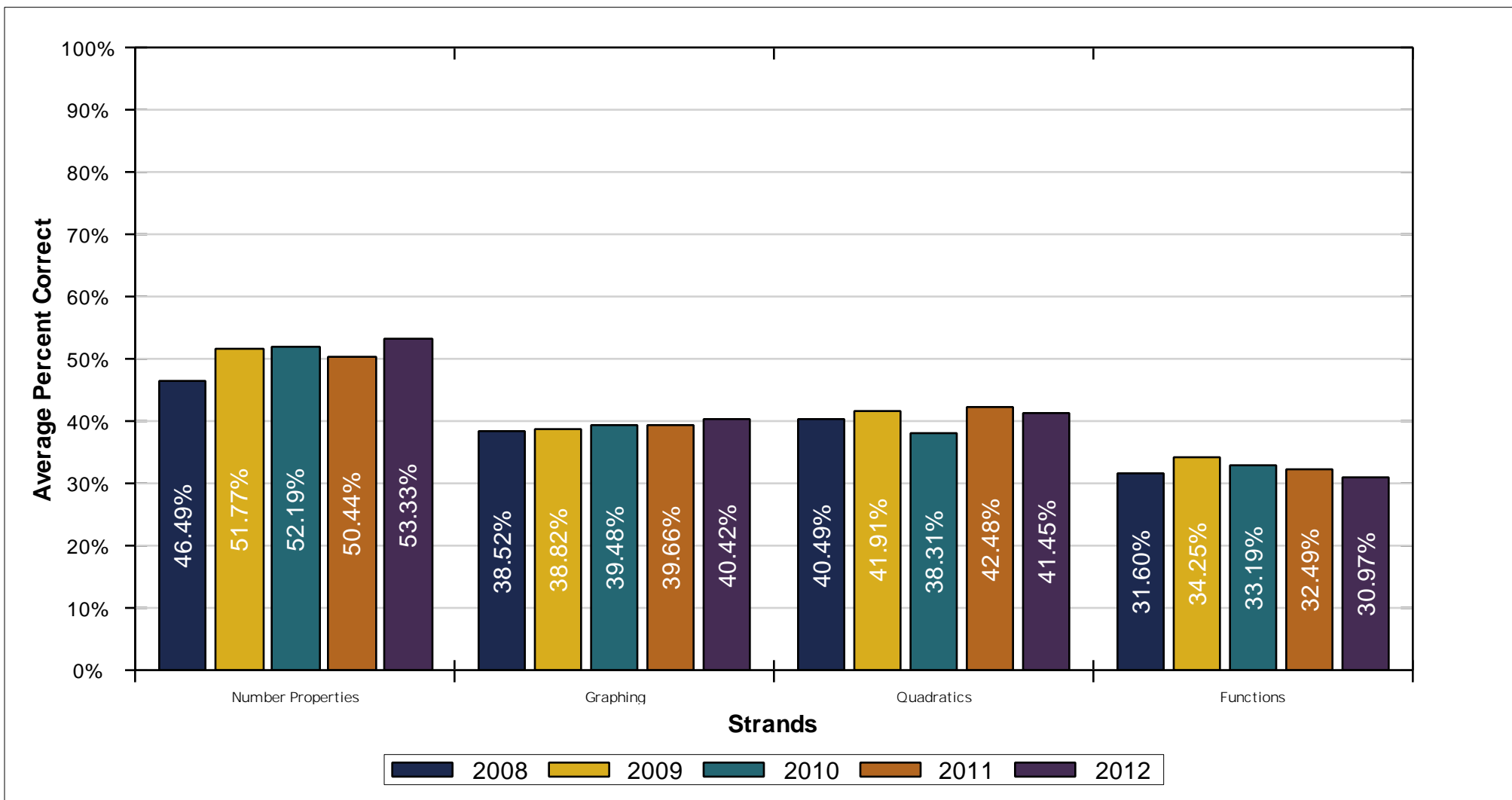

Mathematics	2008			2009			2010			2011			2012			% Change Correct
	Students Tested	Number Possible	Avg % Correct	Students Tested	Number Possible	Avg % Correct	Students Tested	Number Possible	Avg % Correct	Students Tested	Number Possible	Avg % Correct	Students Tested	Number Possible	Avg % Correct	
<b>Math Total</b>	<b>479</b>	<b>65</b>	<b>39.86</b>	<b>418</b>	<b>65</b>	<b>42.29</b>	<b>362</b>	<b>65</b>	<b>41.17</b>	<b>362</b>	<b>65</b>	<b>41.95</b>	<b>302</b>	<b>65</b>	<b>42.24</b>	<b>2.38</b>
Number Properties		17	46.49		17	51.77		17	52.19		17	50.44		17	53.33	<b>6.84</b>
Graphing		14	38.52		14	38.82		14	39.48		14	39.66		14	40.42	<b>1.90</b>
Quadratics		21	40.49		21	41.91		21	38.31		21	42.48		21	41.45	<b>0.96</b>
Functions		13	31.60		13	34.25		13	33.19		13	32.49		13	30.97	<b>-0.63</b>
Avg Performance Level	<b>BB</b>			<b>B</b>			<b>BB</b>			<b>BB</b>			<b>B</b>			
Avg Scale Score	<b>293</b>			<b>300</b>			<b>296</b>			<b>299</b>			<b>300</b>			

Performance Level	Far Below Basic (FBB)	Below Basic (BB)	Basic (B)	Proficient (P)	Advanced (A)
Scale Score Range	150 - 252	253 - 299	300 - 349	350 - 427	428 - 600

# CST Geometry Component Subscores

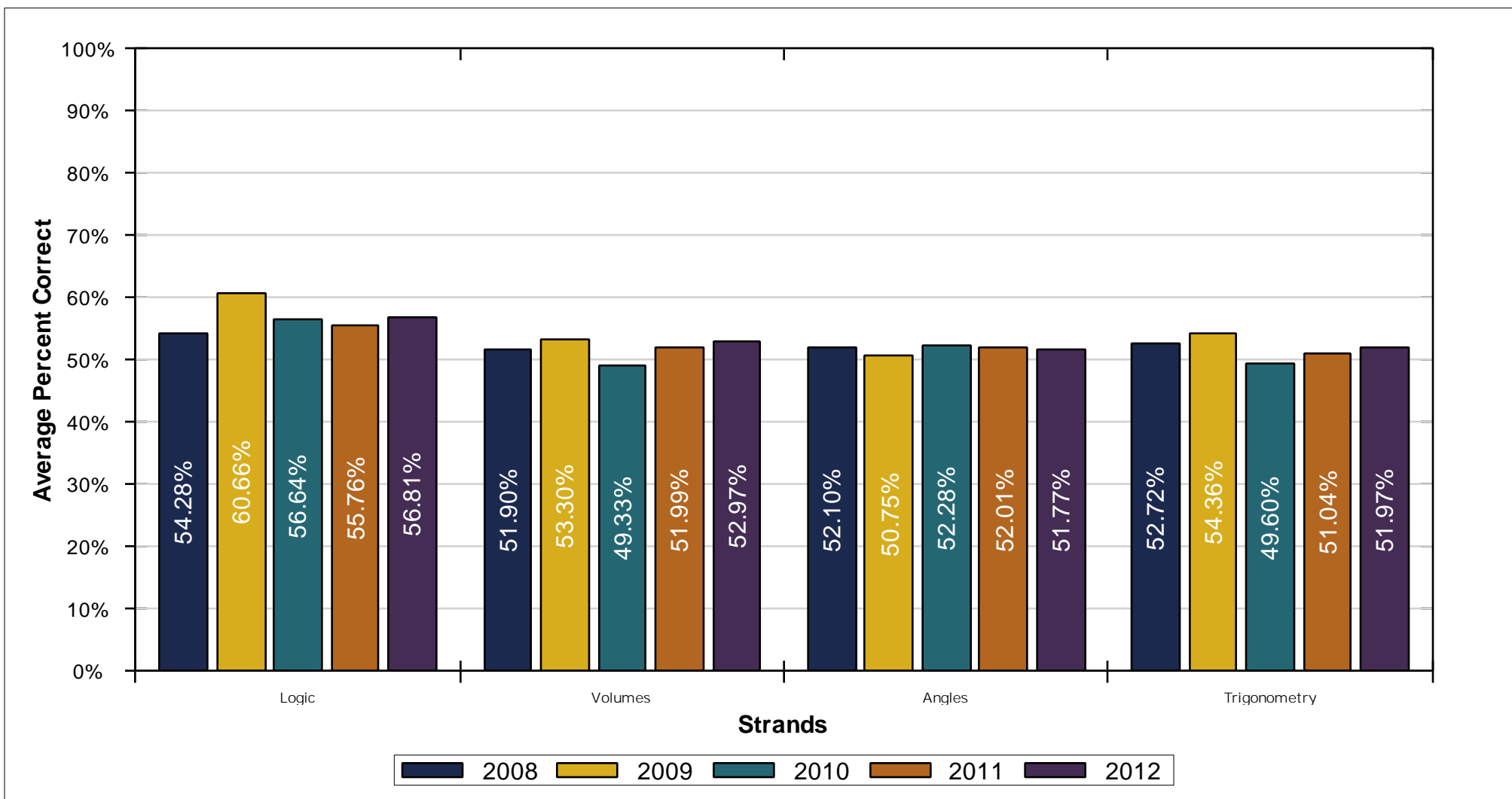

Mathematics	2008			2009			2010			2011			2012			% Change Correct
	Students Tested	Number Possible	Avg % Correct	Students Tested	Number Possible	Avg % Correct	Students Tested	Number Possible	Avg % Correct	Students Tested	Number Possible	Avg % Correct	Students Tested	Number Possible	Avg % Correct	
<b>Math Total</b>	<b>399</b>	<b>65</b>	<b>52.98</b>	<b>410</b>	<b>65</b>	<b>55.52</b>	<b>368</b>	<b>65</b>	<b>52.70</b>	<b>302</b>	<b>65</b>	<b>53.11</b>	<b>346</b>	<b>65</b>	<b>53.80</b>	<b>0.82</b>
Logic		23	54.28		23	60.66		23	56.64		23	55.76		23	56.81	2.53
Volumes		11	51.90		11	53.30		11	49.33		11	51.99		11	52.97	1.07
Angles		16	52.10		16	50.75		16	52.28		16	52.01		16	51.77	-0.33
Trigonometry		15	52.72		15	54.36		15	49.60		15	51.04		15	51.97	-0.75
Avg Performance Level	<b>B</b>			<b>B</b>			<b>B</b>			<b>B</b>			<b>B</b>			
Avg Scale Score	<b>312</b>			<b>320</b>			<b>315</b>			<b>314</b>			<b>316</b>			

Performance Level	Far Below Basic (FBB)	Below Basic (BB)	Basic (B)	Proficient (P)	Advanced (A)
Scale Score Range	150 - 246	247 - 299	300 - 349	350 - 417	418 - 600

# CST Algebra 2 Component Subscores

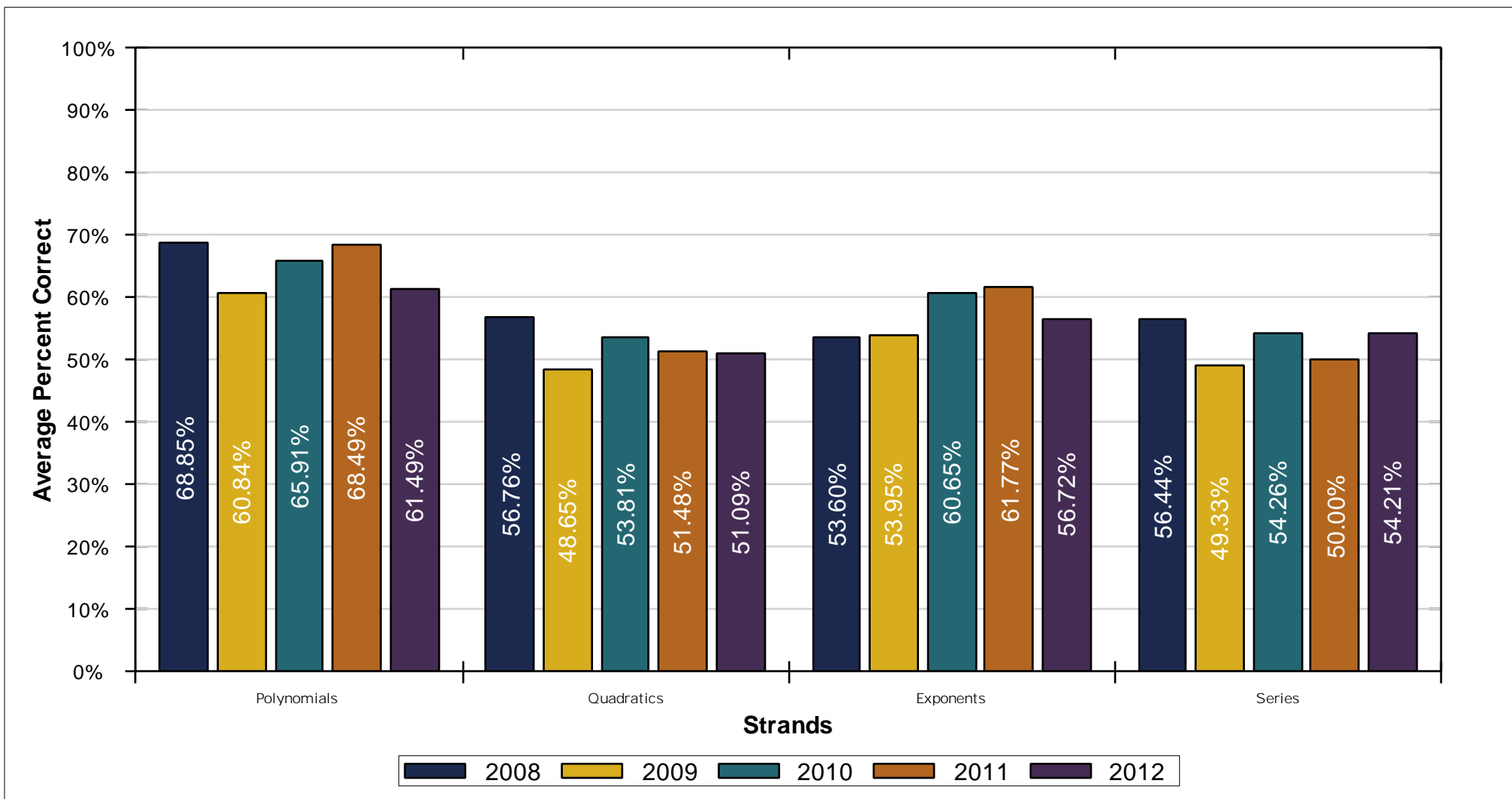

Mathematics	2008			2009			2010			2011			2012			% Change Correct
	Students Tested	Number Possible	Avg % Correct	Students Tested	Number Possible	Avg % Correct	Students Tested	Number Possible	Avg % Correct	Students Tested	Number Possible	Avg % Correct	Students Tested	Number Possible	Avg % Correct	
<b>Math Total</b>	<b>255</b>	<b>65</b>	<b>59.45</b>	<b>223</b>	<b>65</b>	<b>53.67</b>	<b>243</b>	<b>65</b>	<b>59.13</b>	<b>215</b>	<b>65</b>	<b>58.67</b>	<b>212</b>	<b>65</b>	<b>56.19</b>	<b>-3.26</b>
Polynomials		19	68.85		19	60.84		19	65.91		19	68.49		19	61.49	-7.36
Quadratics		16	56.76		16	48.65		16	53.81		16	51.48		16	51.09	-5.67
Exponents		16	53.60		16	53.95		16	60.65		16	61.77		16	56.72	3.12
Series		14	56.44		14	49.33		14	54.26		14	50.00		14	54.21	-2.23
Avg Performance Level	<b>B</b>			<b>B</b>			<b>B</b>			<b>B</b>			<b>B</b>			
Avg Scale Score	<b>343</b>			<b>326</b>			<b>343</b>			<b>341</b>			<b>335</b>			

Performance Level	Far Below Basic (FBB)	Below Basic (BB)	Basic (B)	Proficient (P)	Advanced (A)
Scale Score Range	150 - 256	257 - 299	300 - 349	350 - 415	416 - 600

# CST Summative Math Component Subscores

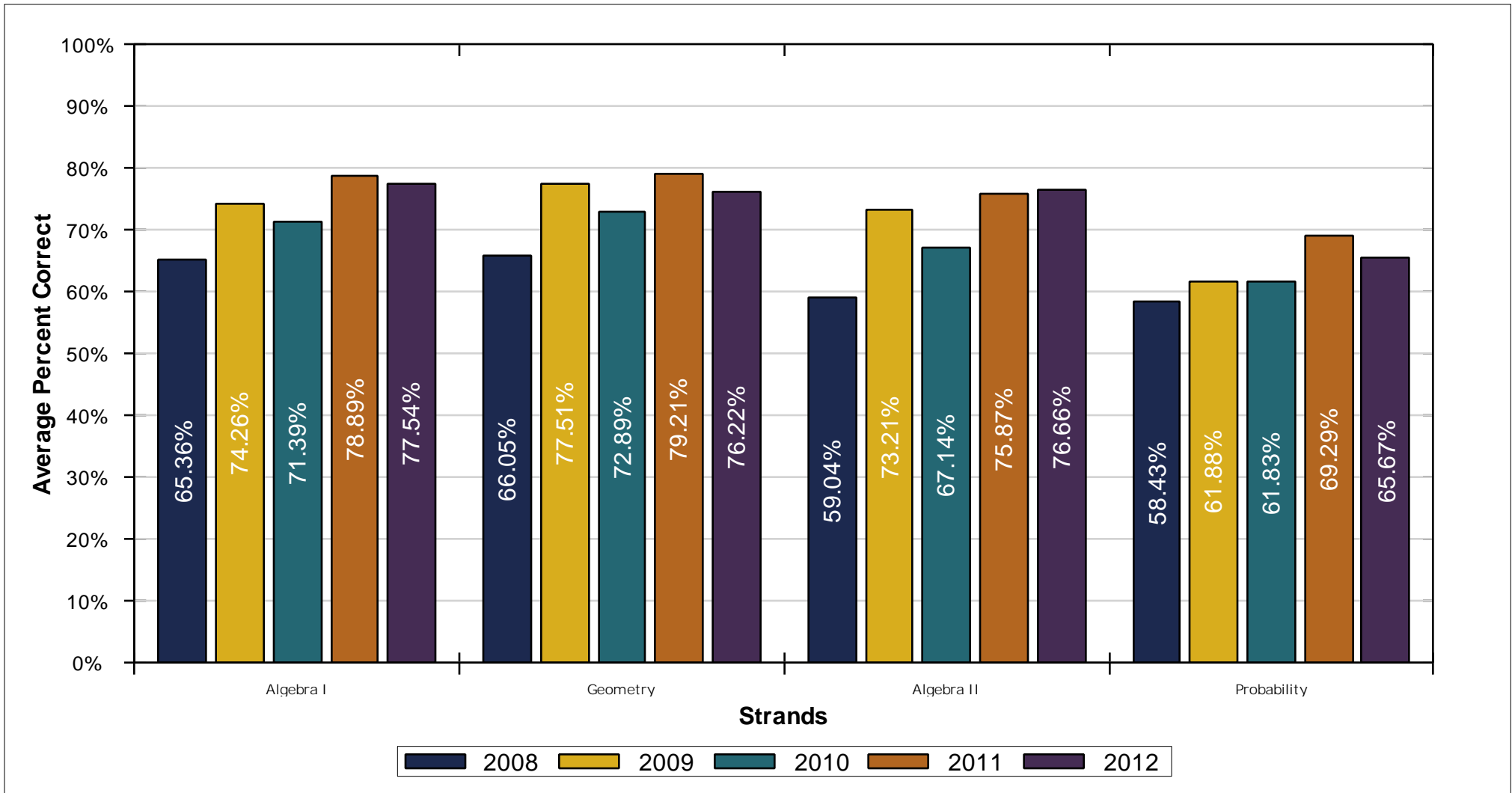

Mathematics	2008			2009			2010			2011			2012			% Change Correct
	Students Tested	Number Possible	Avg % Correct	Students Tested	Number Possible	Avg % Correct	Students Tested	Number Possible	Avg % Correct	Students Tested	Number Possible	Avg % Correct	Students Tested	Number Possible	Avg % Correct	
<b>Math Total</b>	<b>102</b>	<b>65</b>	<b>62.79</b>	<b>117</b>	<b>65</b>	<b>73.89</b>	<b>120</b>	<b>65</b>	<b>69.59</b>	<b>140</b>	<b>65</b>	<b>77.18</b>	<b>141</b>	<b>65</b>	<b>75.93</b>	<b>13.14</b>
Algebra I		18	65.36		18	74.26		18	71.39		18	78.89		18	77.54	<b>12.18</b>
Geometry		19	66.05		19	77.51		19	72.89		19	79.21		19	76.22	<b>10.18</b>
Algebra II		23	59.04		23	73.21		23	67.14		23	75.87		23	76.66	<b>17.62</b>
Probability		5	58.43		5	61.88		5	61.83		5	69.29		5	65.67	<b>7.24</b>
Avg Performance Level	<b>B</b>			<b>P</b>			<b>B</b>			<b>P</b>			<b>P</b>			
Avg Scale Score	<b>329</b>			<b>364</b>			<b>348</b>			<b>375</b>			<b>370</b>			

Performance Level	Far Below Basic (FBB)	Below Basic (BB)	Basic (B)	Proficient (P)	Advanced (A)
Scale Score Range	150 - 234	235 - 299	300 - 349	350 - 419	420 - 600

# CST Integrated 1 Component Subscores

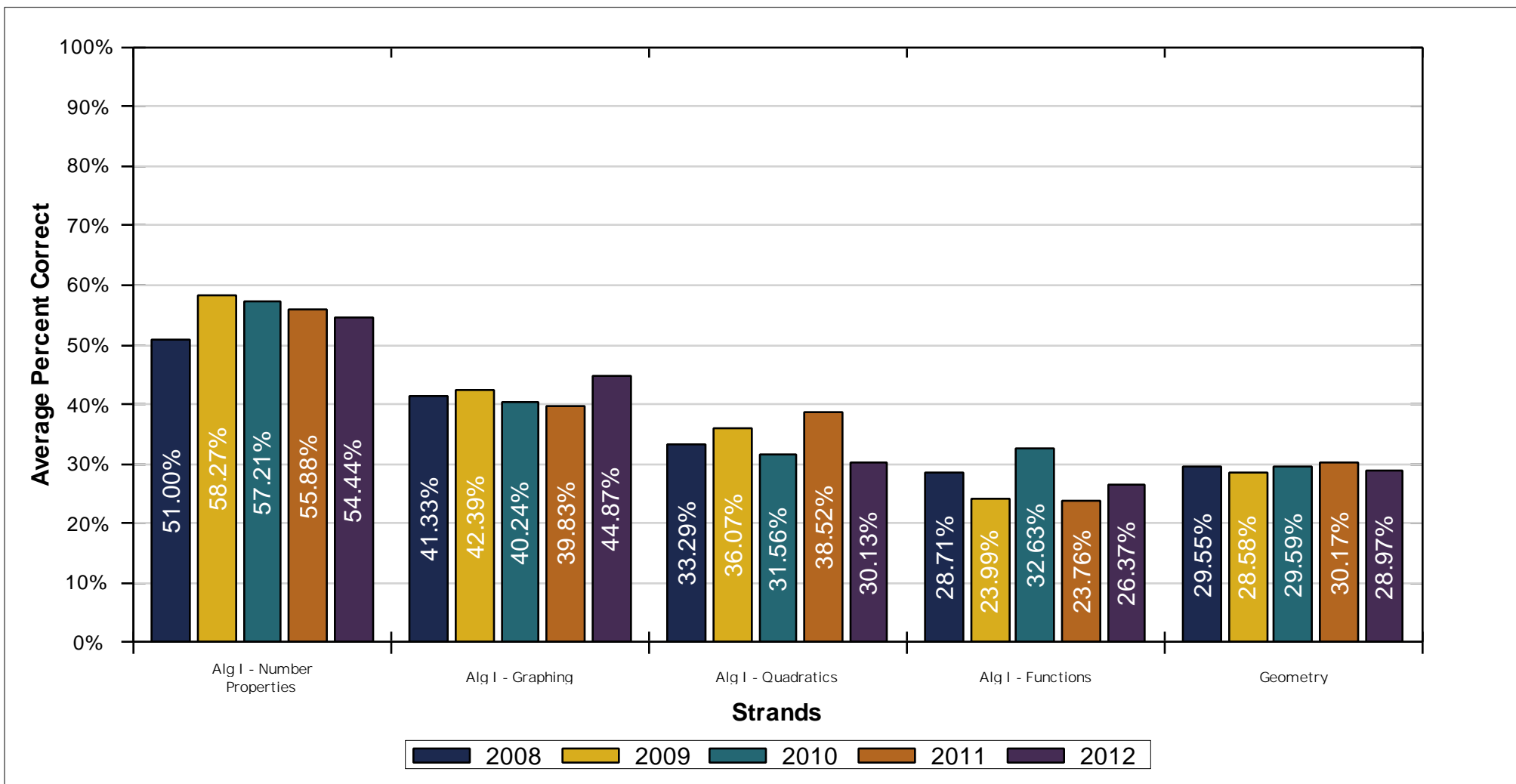

Mathematics	2008			2009			2010			2011			2012			% Change Correct
	Students Tested	Number Possible	Avg % Correct	Students Tested	Number Possible	Avg % Correct	Students Tested	Number Possible	Avg % Correct	Students Tested	Number Possible	Avg % Correct	Students Tested	Number Possible	Avg % Correct	
<b>Math Total</b>	<b>100</b>	<b>65</b>	<b>36.85</b>	<b>81</b>	<b>65</b>	<b>38.46</b>	<b>74</b>	<b>65</b>	<b>38.19</b>	<b>89</b>	<b>65</b>	<b>38.55</b>	<b>78</b>	<b>65</b>	<b>37.02</b>	<b>0.18</b>
Alg I - Number Properties		15	51.00		15	58.27		15	57.21		15	55.88		15	54.44	3.44
Alg I - Graphing		9	41.33		9	42.39		9	40.24		9	39.83		9	44.87	3.54
Alg I - Quadratics		14	33.29		14	36.07		14	31.56		14	38.52		14	30.13	-3.16
Alg I - Functions		7	28.71		7	23.99		7	32.63		7	23.76		7	26.37	-2.34
Geometry		20	29.55		20	28.58		20	29.59		20	30.17		20	28.97	-0.58
Avg Performance Level	<b>BB</b>			<b>BB</b>			<b>BB</b>			<b>BB</b>			<b>BB</b>			
Avg Scale Score	<b>276</b>			<b>282</b>			<b>281</b>			<b>279</b>			<b>275</b>			

Performance Level	Far Below Basic (FBB)	Below Basic (BB)	Basic (B)	Proficient (P)	Advanced (A)
Scale Score Range	150 - 248	249 - 299	300 - 349	350 - 424	425 - 600

# CST Earth Science Component Subscores

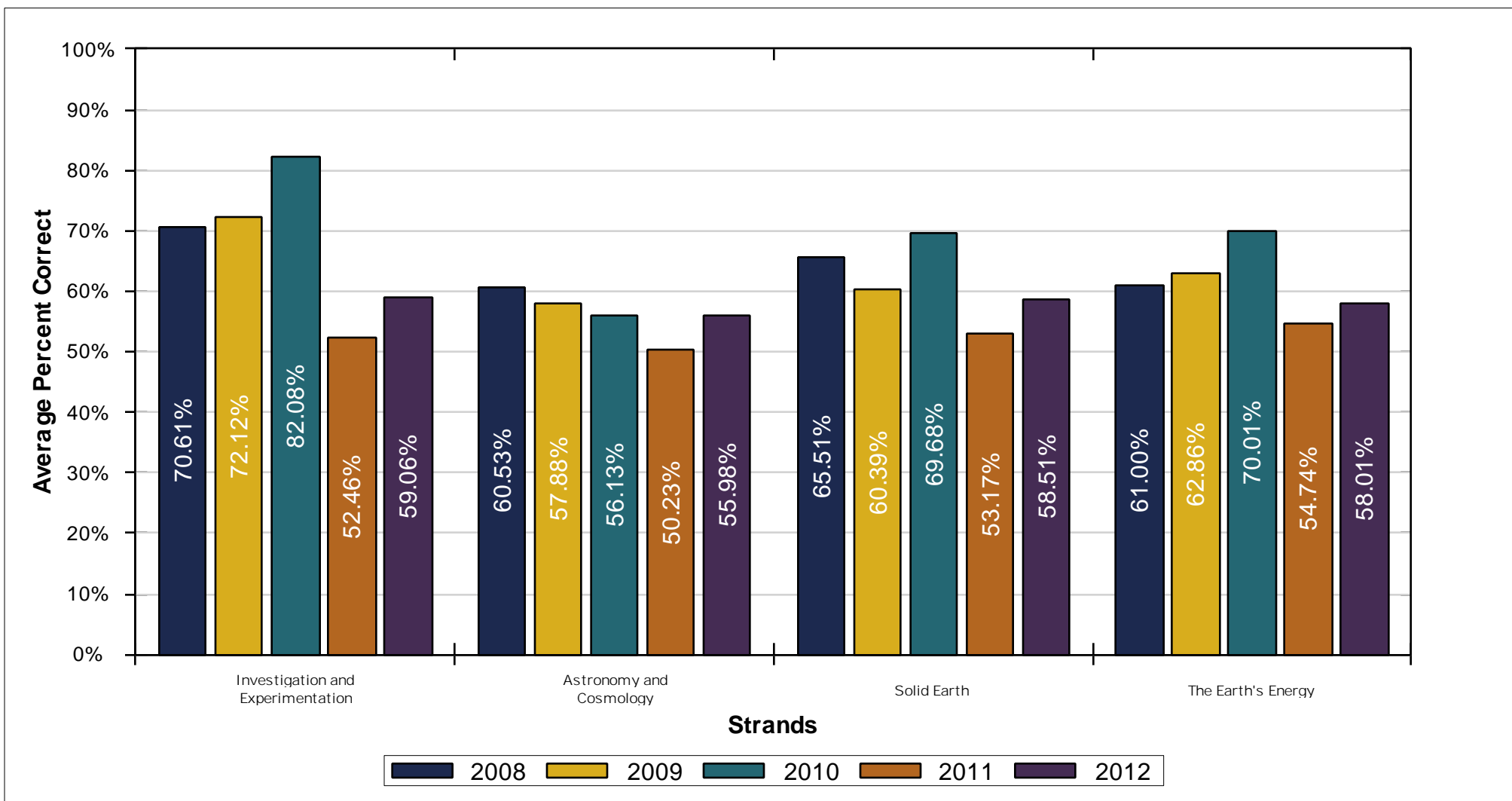

Science	2008			2009			2010			2011			2012			% Change Correct
	Students Tested	Number Possible	Avg % Correct	Students Tested	Number Possible	Avg % Correct	Students Tested	Number Possible	Avg % Correct	Students Tested	Number Possible	Avg % Correct	Students Tested	Number Possible	Avg % Correct	
<b>Science Total</b>	<b>76</b>	<b>60</b>	<b>62.92</b>	<b>55</b>	<b>60</b>	<b>62.21</b>	<b>53</b>	<b>60</b>	<b>68.36</b>	<b>257</b>	<b>60</b>	<b>53.24</b>	<b>287</b>	<b>60</b>	<b>57.83</b>	<b>-5.09</b>
Investigation and Experimentation		6	70.61		6	72.12		6	82.08		6	52.46		6	59.06	-11.55
Astronomy and Cosmology		12	60.53		12	57.88		12	56.13		12	50.23		12	55.98	-4.54
Solid Earth		14	65.51		14	60.39		14	69.68		14	53.17		14	58.51	-7.00
The Earth's Energy		28	61.00		28	62.86		28	70.01		28	54.74		28	58.01	-2.98
Avg Performance Level	<b>B</b>			<b>B</b>			<b>P</b>			<b>B</b>			<b>B</b>			
Avg Scale Score	<b>346</b>			<b>343</b>			<b>360</b>			<b>320</b>			<b>328</b>			

Performance Level	Far Below Basic (FBB)	Below Basic (BB)	Basic (B)	Proficient (P)	Advanced (A)
Scale Score Range	150 - 276	277 - 299	300 - 349	350 - 392	393 - 600

# CST Biology Component Subscores

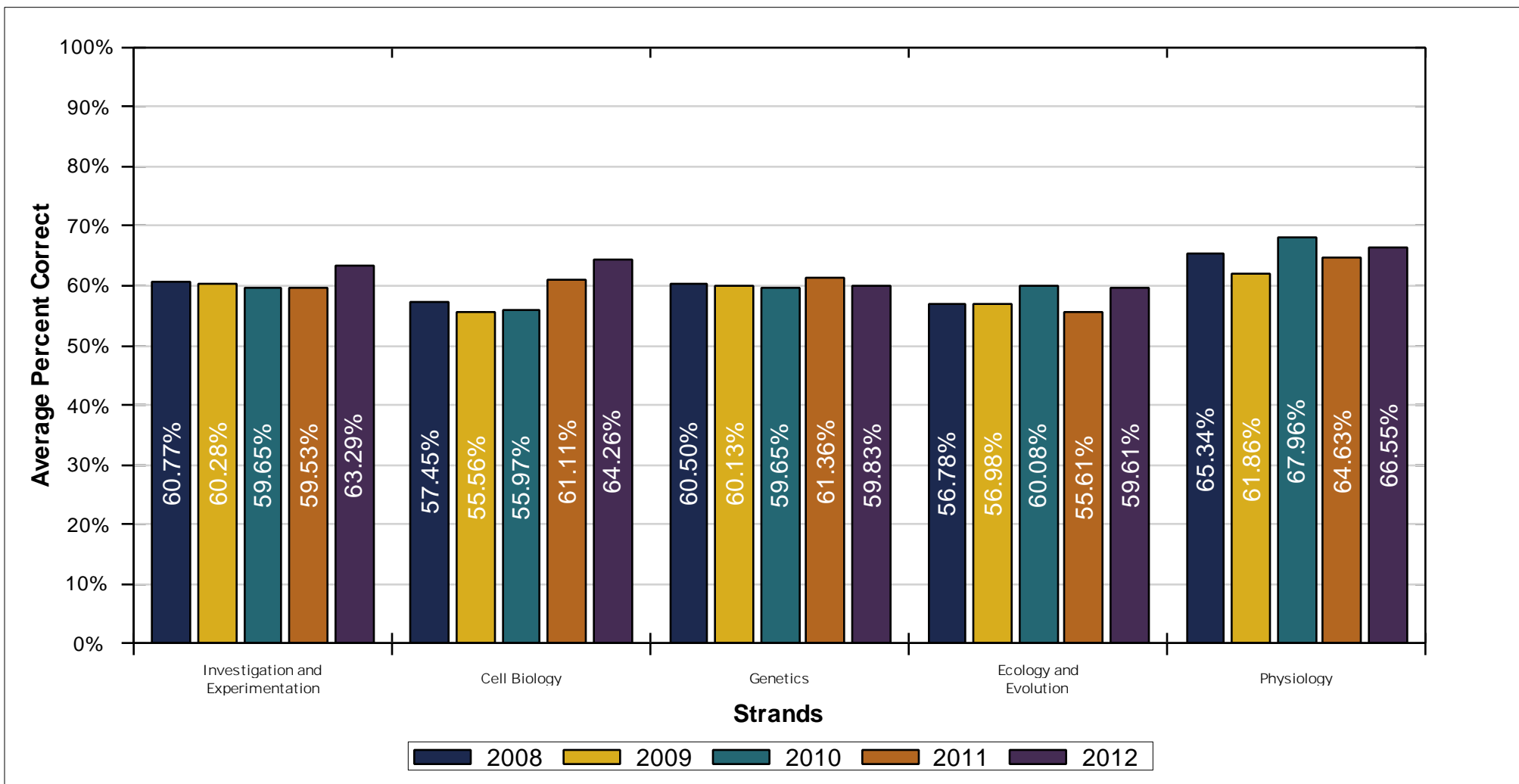

Science	2008			2009			2010			2011			2012			% Change Correct
	Students Tested	Number Possible	Avg % Correct	Students Tested	Number Possible	Avg % Correct	Students Tested	Number Possible	Avg % Correct	Students Tested	Number Possible	Avg % Correct	Students Tested	Number Possible	Avg % Correct	
<b>Science Total</b>	<b>551</b>	<b>60</b>	<b>59.96</b>	<b>600</b>	<b>60</b>	<b>58.94</b>	<b>530</b>	<b>60</b>	<b>60.74</b>	<b>486</b>	<b>60</b>	<b>60.21</b>	<b>434</b>	<b>60</b>	<b>62.01</b>	<b>2.05</b>
Investigation and Experimentation		6	60.77		6	60.28		6	59.65		6	59.53		6	63.29	<b>2.52</b>
Cell Biology		9	57.45		9	55.56		9	55.97		9	61.11		9	64.26	<b>6.81</b>
Genetics		18	60.50		18	60.13		18	59.65		18	61.36		18	59.83	<b>-0.67</b>
Ecology and Evolution		16	56.78		16	56.98		16	60.08		16	55.61		16	59.61	<b>2.82</b>
Physiology		11	65.34		11	61.86		11	67.96		11	64.63		11	66.55	<b>1.21</b>
Avg Performance Level	<b>B</b>			<b>B</b>			<b>B</b>			<b>B</b>			<b>B</b>			
Avg Scale Score	<b>341</b>			<b>346</b>			<b>345</b>			<b>343</b>			<b>349</b>			

Performance Level	Far Below Basic (FBB)	Below Basic (BB)	Basic (B)	Proficient (P)	Advanced (A)
Scale Score Range	150 - 275	276 - 299	300 - 349	350 - 393	394 - 600



# CST Chemistry Component Subscores

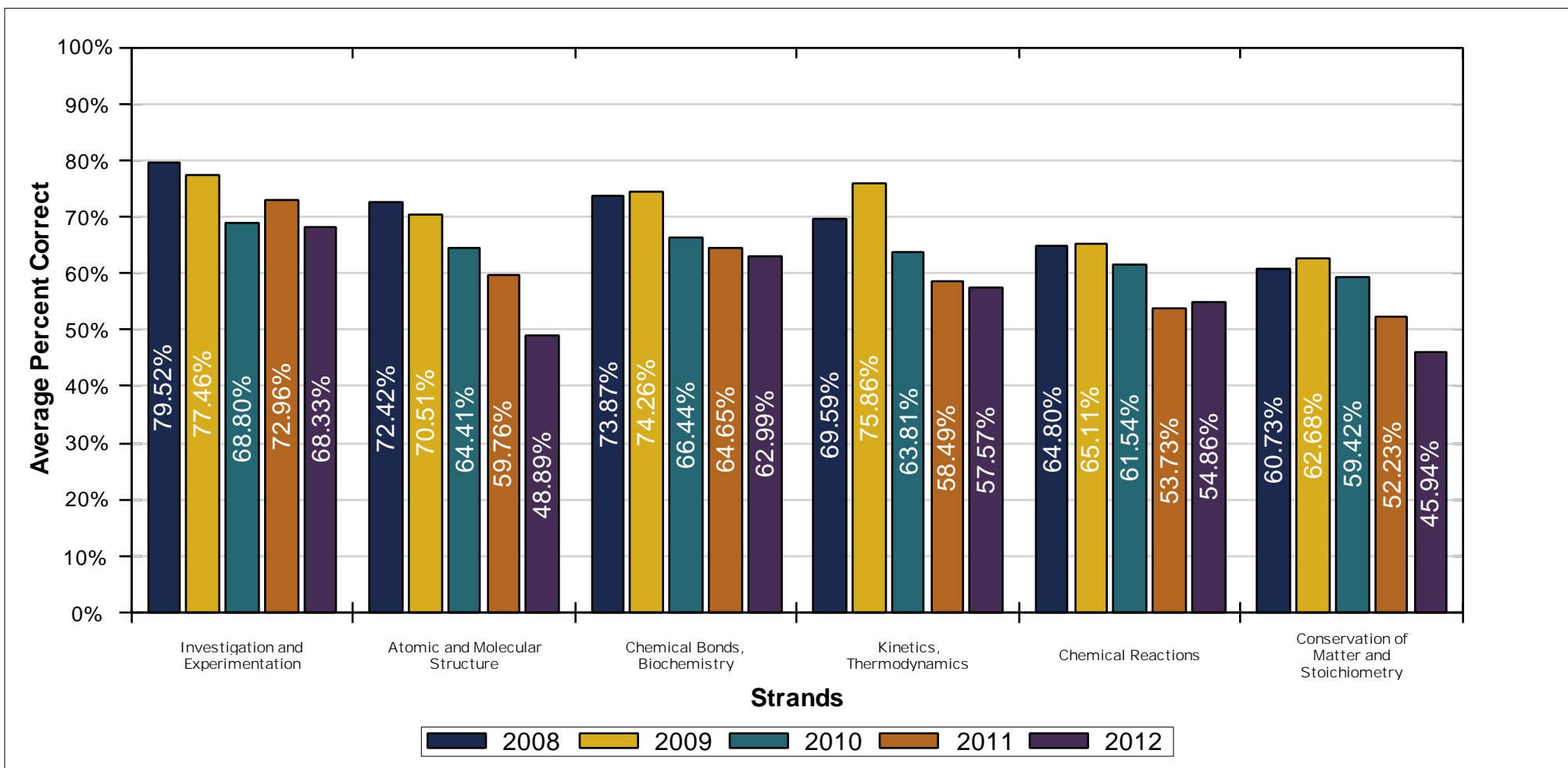

Science	2008			2009			2010			2011			2012			% Change Correct
	Students Tested	Number Possible	Avg % Correct	Students Tested	Number Possible	Avg % Correct	Students Tested	Number Possible	Avg % Correct	Students Tested	Number Possible	Avg % Correct	Students Tested	Number Possible	Avg % Correct	
<b>Science Total</b>	<b>179</b>	<b>60</b>	<b>69.09</b>	<b>142</b>	<b>60</b>	<b>70.54</b>	<b>242</b>	<b>60</b>	<b>63.56</b>	<b>265</b>	<b>60</b>	<b>58.96</b>	<b>281</b>	<b>60</b>	<b>55.78</b>	<b>-13.31</b>
Investigation and Experimentation		6	79.52		6	77.46		6	68.80		6	72.96		6	68.33	-11.19
Atomic and Molecular Structure		8	72.42		8	70.51		8	64.41		8	59.76		8	48.89	-23.53
Chemical Bonds, Biochemistry		9	73.87		9	74.26		9	66.44		9	64.65		9	62.99	-10.88
Kinetics, Thermodynamics		14	69.59		14	75.86		14	63.81		14	58.49		14	57.57	-12.02
Chemical Reactions		13	64.80		13	65.11		13	61.54		13	53.73		13	54.86	-9.95
Conservation of Matter and Stoichiometry		10	60.73		10	62.68		10	59.42		10	52.23		10	45.94	-14.78
Avg Performance Level		<b>P</b>		<b>P</b>		<b>B</b>		<b>B</b>		<b>B</b>		<b>B</b>		<b>B</b>		
Avg Scale Score		<b>358</b>		<b>359</b>		<b>344</b>		<b>333</b>		<b>323</b>						

Performance Level	Far Below Basic (FBB)	Below Basic (BB)	Basic (B)	Proficient (P)	Advanced (A)
Scale Score Range	150 - 275	276 - 299	300 - 349	350 - 393	394 - 600

# CST Physics Component Subscores

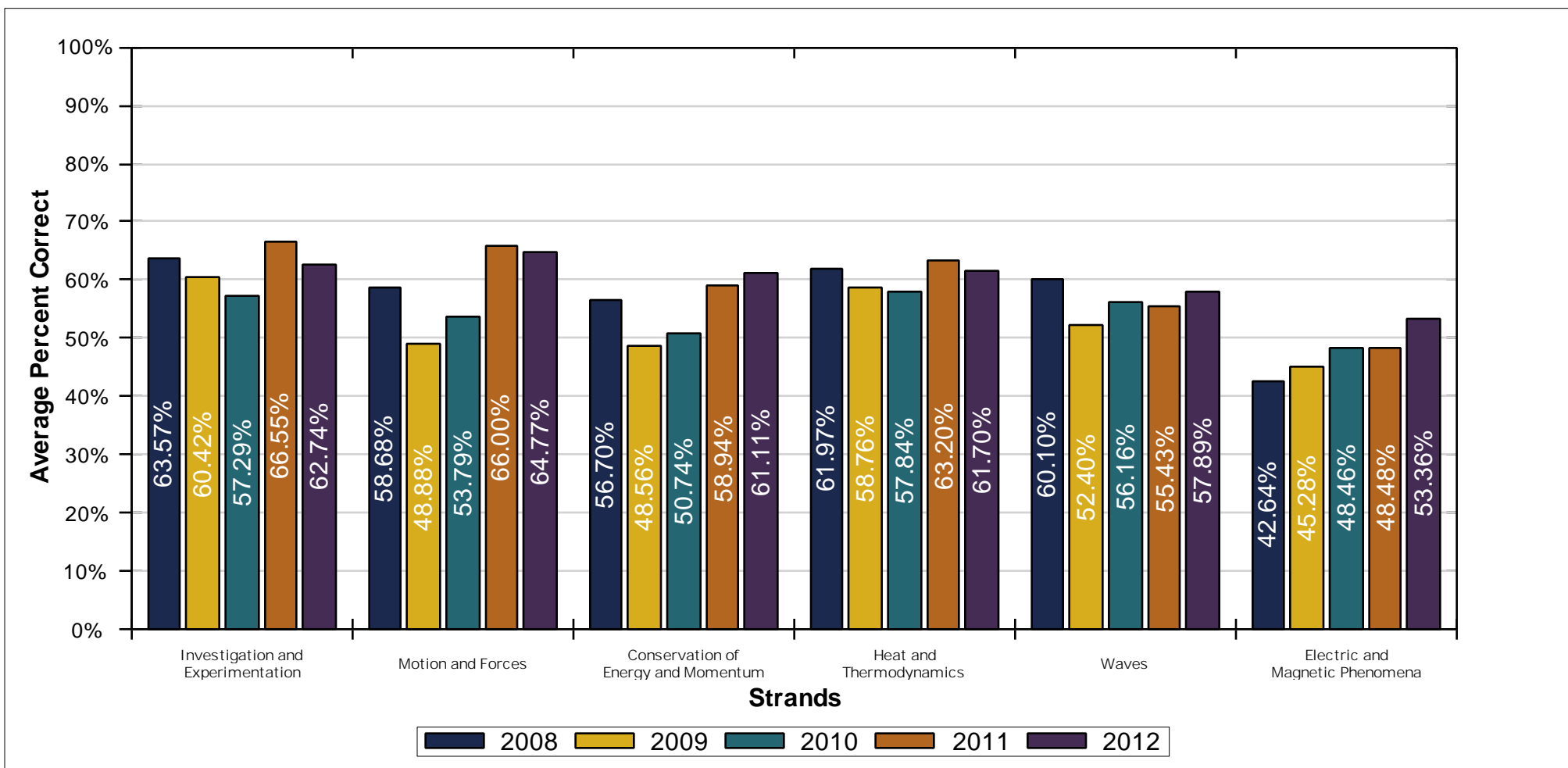

Science	2008			2009			2010			2011			2012			% Change Correct
	Students Tested	Number Possible	Avg % Correct	Students Tested	Number Possible	Avg % Correct	Students Tested	Number Possible	Avg % Correct	Students Tested	Number Possible	Avg % Correct	Students Tested	Number Possible	Avg % Correct	
<b>Science Total</b>	<b>97</b>	<b>60</b>	<b>56.56</b>	<b>104</b>	<b>60</b>	<b>51.38</b>	<b>112</b>	<b>60</b>	<b>53.56</b>	<b>138</b>	<b>60</b>	<b>59.25</b>	<b>123</b>	<b>60</b>	<b>60.14</b>	<b>3.57</b>
Investigation and Experimentation		6	63.57		6	60.42		6	57.29		6	66.55		6	62.74	-0.84
Motion and Forces		12	58.68		12	48.88		12	53.79		12	66.00		12	64.77	6.09
Conservation of Energy and Momentum		12	56.70		12	48.56		12	50.74		12	58.94		12	61.11	4.41
Heat and Thermodynamics		9	61.97		9	58.76		9	57.84		9	63.20		9	61.70	-0.27
Waves		10	60.10		10	52.40		10	56.16		10	55.43		10	57.89	-2.22
Electric and Magnetic Phenomena		11	42.64		11	45.28		11	48.46		11	48.48		11	53.36	10.72
Avg Performance Level	<b>B</b>			<b>B</b>			<b>B</b>			<b>B</b>			<b>B</b>			
Avg Scale Score	<b>338</b>			<b>324</b>			<b>331</b>			<b>342</b>			<b>345</b>			

Performance Level	Far Below Basic (FBB)	Below Basic (BB)	Basic (B)	Proficient (P)	Advanced (A)
Scale Score Range	150 - 275	276 - 299	300 - 349	350 - 392	393 - 600

# CST Integrated 1 Component Subscores

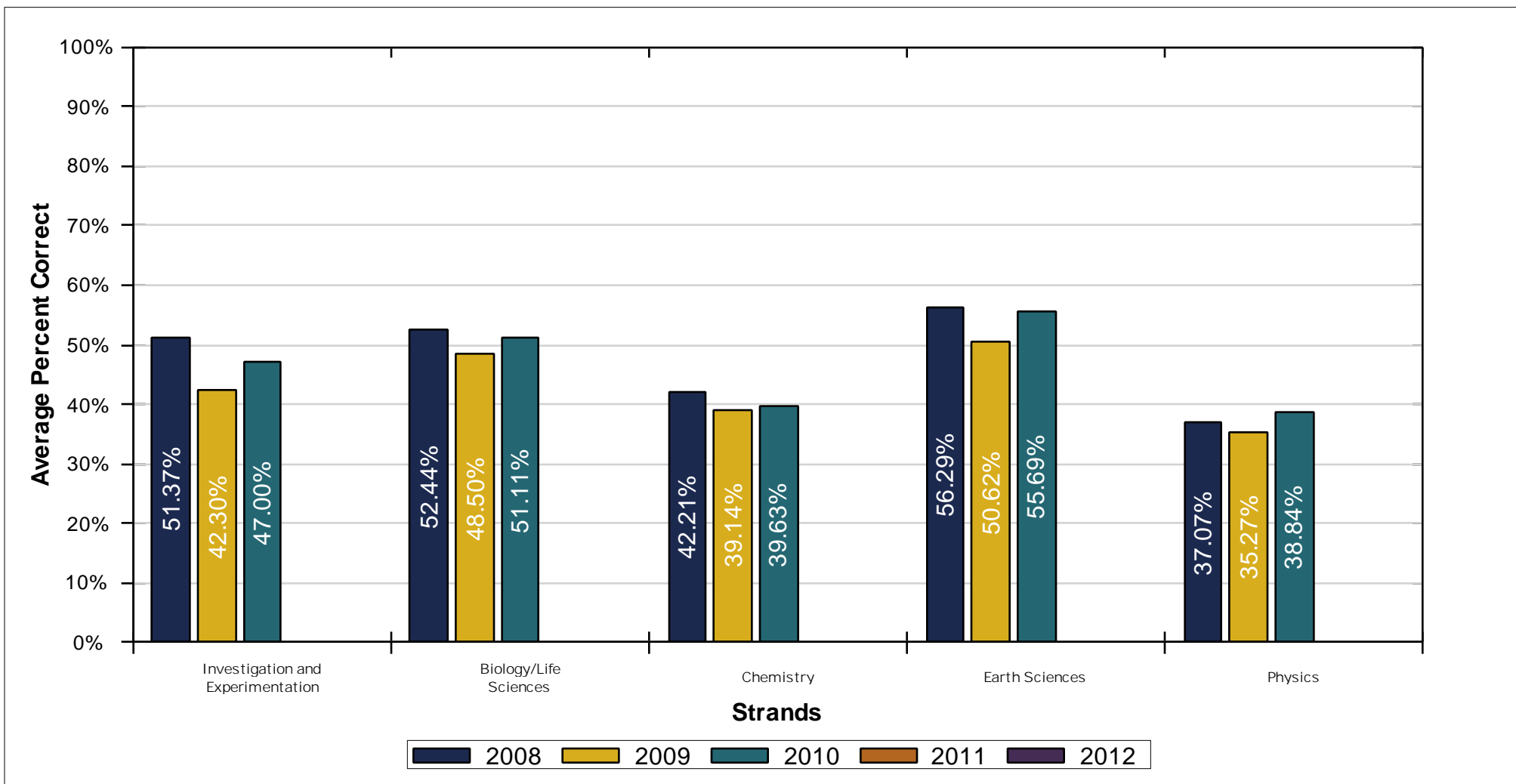

Science	2008			2009			2010			2011			2012			% Change Correct
	Students Tested	Number Possible	Avg % Correct	Students Tested	Number Possible	Avg % Correct	Students Tested	Number Possible	Avg % Correct	Students Tested	Number Possible	Avg % Correct	Students Tested	Number Possible	Avg % Correct	
<b>Science Total</b>	<b>390</b>	<b>60</b>	<b>47.79</b>	<b>327</b>	<b>60</b>	<b>43.50</b>	<b>289</b>	<b>60</b>	<b>46.67</b>	<b>1</b>	<b>60</b>	<b>-</b>	<b>1</b>	<b>60</b>	<b>-</b>	<b>-1.12</b>
Investigation and Experimentation		6	51.37		6	42.30		6	47.00		6	-		6	-	-4.37
Biology/Life Sciences		10	52.44		10	48.50		10	51.11		10	-		10	-	-1.33
Chemistry		15	42.21		15	39.14		15	39.63		15	-		15	-	-2.57
Earth Sciences		17	56.29		17	50.62		17	55.69		17	-		17	-	-0.60
Physics		12	37.07		12	35.27		12	38.84		12	-		12	-	1.77
Avg Performance Level	<b>B</b>			<b>BB</b>			<b>B</b>			<b>NA</b>			<b>NA</b>			
Avg Scale Score	<b>305</b>			<b>299</b>			<b>306</b>			<b>-</b>			<b>-</b>			

Performance Level	Far Below Basic (FBB)	Below Basic (BB)	Basic (B)	Proficient (P)	Advanced (A)
Scale Score Range	150 - 276	277 - 299	300 - 349	350 - 389	390 - 600

# Grades 09-11 CST World History Component Subscores

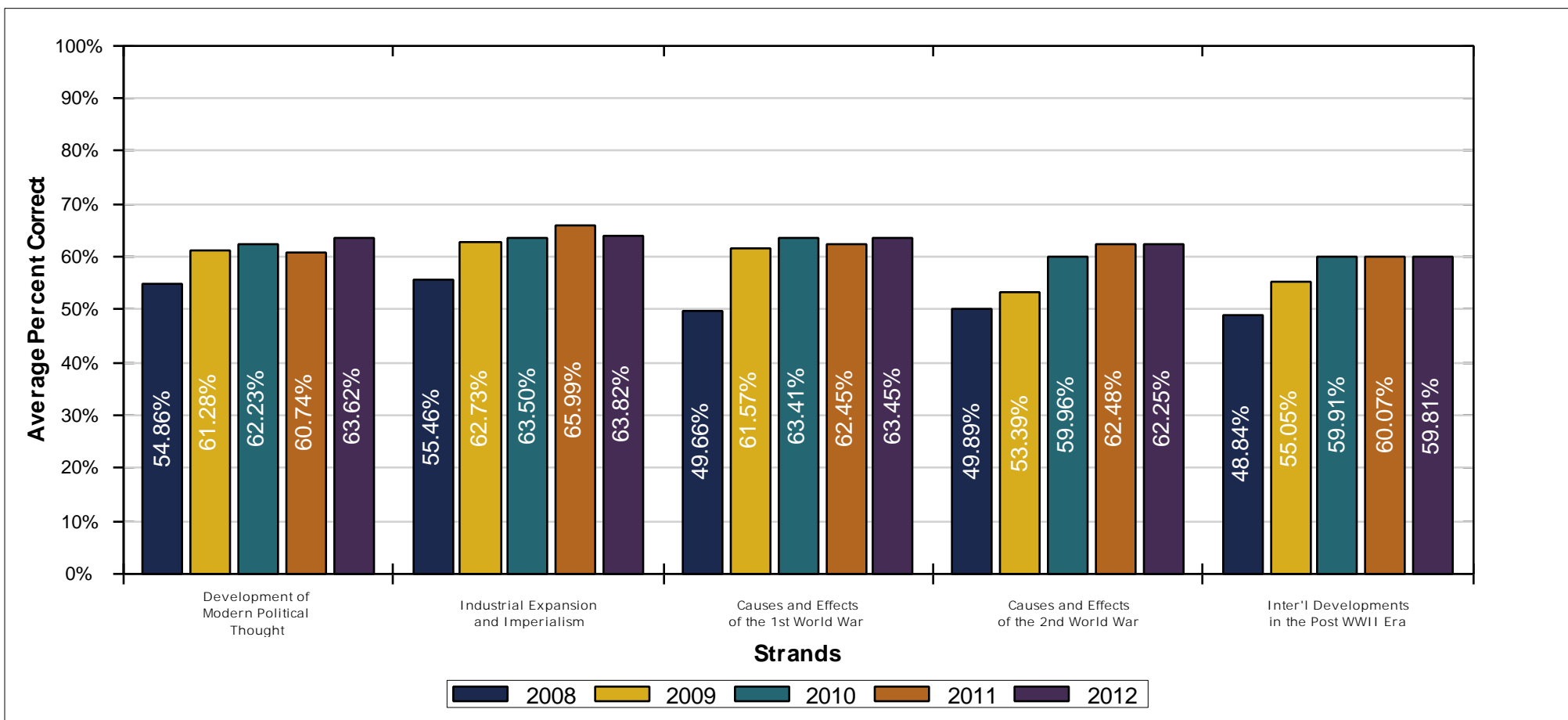

World History	2008			2009			2010			2011			2012			% Change Correct
	Students Tested	Number Possible	Avg % Correct	Students Tested	Number Possible	Avg % Correct	Students Tested	Number Possible	Avg % Correct	Students Tested	Number Possible	Avg % Correct	Students Tested	Number Possible	Avg % Correct	
<b>World History Total</b>	<b>441</b>	<b>60</b>	<b>51.67</b>	<b>469</b>	<b>60</b>	<b>58.84</b>	<b>434</b>	<b>60</b>	<b>61.84</b>	<b>416</b>	<b>60</b>	<b>62.28</b>	<b>369</b>	<b>60</b>	<b>62.68</b>	<b>11.02</b>
Development of Modern Political Thought		13	54.86		13	61.28		13	62.23		13	60.74		13	63.62	<b>8.77</b>
Industrial Expansion and Imperialism		10	55.46		10	62.73		10	63.50		10	65.99		10	63.82	<b>8.36</b>
Causes and Effects of the 1st World War		14	49.66		14	61.57		14	63.41		14	62.45		14	63.45	<b>13.79</b>
Causes and Effects of the 2nd World War		13	49.89		13	53.39		13	59.96		13	62.48		13	62.25	<b>12.36</b>
Inter'l Developments in the Post WWII Era		10	48.84		10	55.05		10	59.91		10	60.07		10	59.81	<b>10.97</b>
Avg Performance Level	<b>B</b>			<b>B</b>			<b>B</b>			<b>B</b>			<b>B</b>			
Avg Scale Score	<b>329</b>			<b>339</b>			<b>338</b>			<b>340</b>			<b>338</b>			

Performance Level	Far Below Basic (FBB)	Below Basic (BB)	Basic (B)	Proficient (P)	Advanced (A)
Scale Score Range	150 - 274	275 - 299	300 - 349	350 - 399	400 - 600

# CMA English-Language Arts By Subgroup Proficiency Summary\*

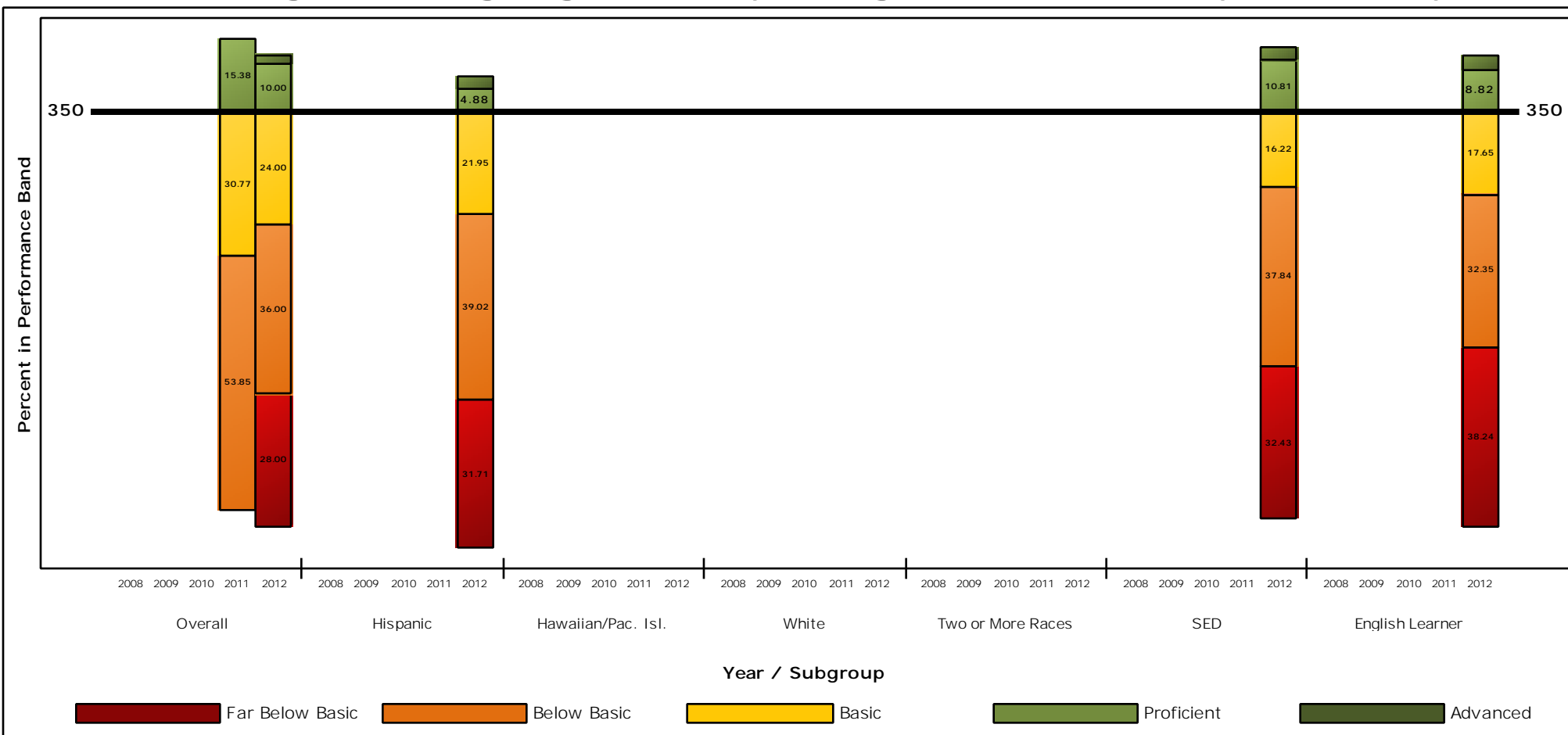

CMA English-Language Arts By Subgroup								
	Year	Overall	Hispanic	Hawaiian/ Pac. Isl.	White	Two or More Races	SED	English Learner
<b>Proficient and Above Bands 4 and 5</b>	2012	12.00 %	7.32 %	-	-	-	13.51 %	11.76 %
	2011	15.38 %	-	0.00 %	-	0.00 %	-	-
	2010	0.00 %	0.00 %	0.00 %	0.00 %	0.00 %	0.00 %	0.00 %
	2009	0.00 %	0.00 %	0.00 %	0.00 %	0.00 %	0.00 %	0.00 %
	2008	0.00 %	0.00 %	0.00 %	0.00 %	0.00 %	0.00 %	0.00 %
<b>Below Basic and Lower Bands 1 and 2</b>	2012	64.00 %	70.73 %	-	-	-	70.27 %	70.59 %
	2011	53.85 %	-	0.00 %	-	0.00 %	-	-
	2010	0.00 %	0.00 %	0.00 %	0.00 %	0.00 %	0.00 %	0.00 %
	2009	0.00 %	0.00 %	0.00 %	0.00 %	0.00 %	0.00 %	0.00 %
	2008	0.00 %	0.00 %	0.00 %	0.00 %	0.00 %	0.00 %	0.00 %
<b>2012 Total Population</b>		50	41	2	6	1	37	34

\* Includes all students who tested at grade level. No API or AYP rules applied. Where performance levels were not provided by ETS, raw score to performance level conversions were made based on the CDE provided conversion tables.

# CMA Mathematics By Subgroup Proficiency Summary\*

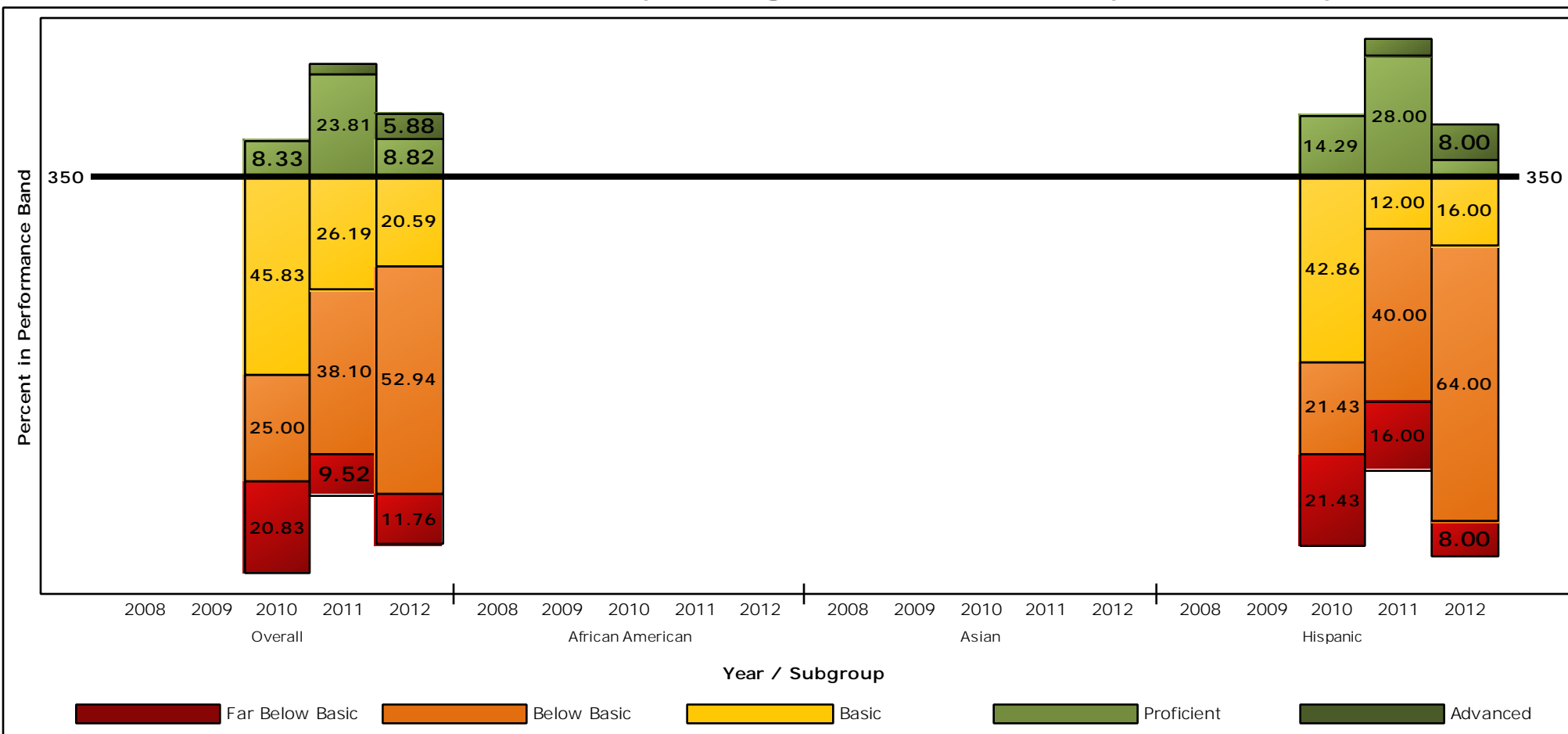

CMA Mathematics By Subgroup					
	Year	Overall	African American	Asian	Hispanic
Proficient and Above Bands 4 and 5	2012	14.71 %	-	0.00 %	12.00 %
	2011	26.19 %	-	0.00 %	32.00 %
	2010	8.33 %	-	-	14.29 %
	2009	0.00 %	0.00 %	0.00 %	0.00 %
	2008	0.00 %	0.00 %	0.00 %	0.00 %
Below Basic and Lower Bands 1 and 2	2012	64.71 %	-	0.00 %	72.00 %
	2011	47.62 %	-	0.00 %	56.00 %
	2010	45.83 %	-	-	42.86 %
	2009	0.00 %	0.00 %	0.00 %	0.00 %
	2008	0.00 %	0.00 %	0.00 %	0.00 %
<b>2012 Total Population</b>		34	2	0	25

\* Includes all students who tested at grade level. No API or AYP rules applied. Where performance levels were not provided by ETS, raw score to performance level conversions were made based on the CDE provided conversion tables.

# CMA Mathematics By Subgroup Proficiency Summary\*

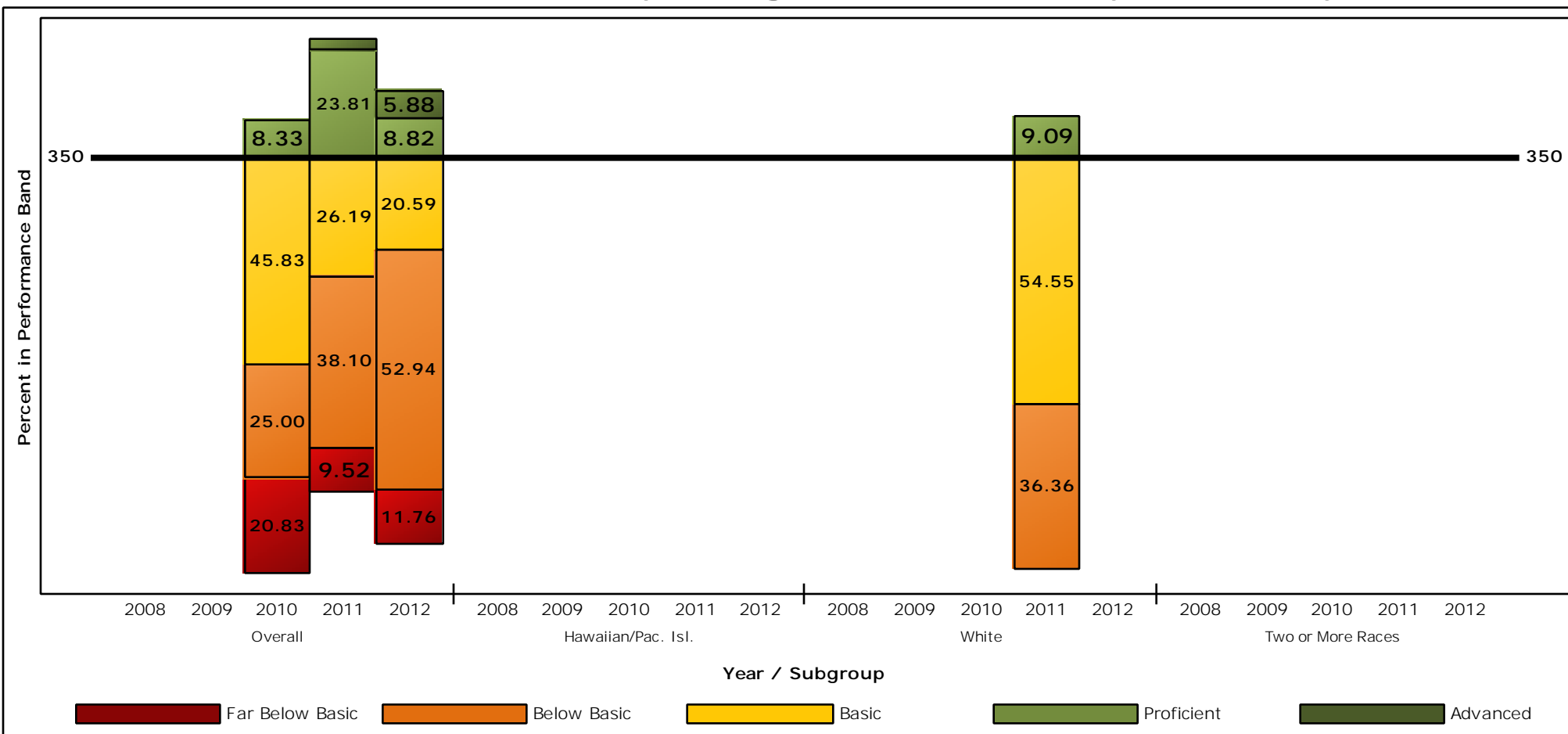

CMA Mathematics By Subgroup					
	Year	Overall	Hawaiian/ Pac. Isl.	White	Two or More Races
<b>Proficient and Above Bands 4 and 5</b>	2012	14.71 %	-	-	0.00 %
	2011	26.19 %	-	9.09 %	-
	2010	8.33 %	-	-	0.00 %
	2009	0.00 %	0.00 %	0.00 %	0.00 %
	2008	0.00 %	0.00 %	0.00 %	0.00 %
<b>Below Basic and Lower Bands 1 and 2</b>	2012	64.71 %	-	-	0.00 %
	2011	47.62 %	-	36.36 %	-
	2010	45.83 %	-	-	0.00 %
	2009	0.00 %	0.00 %	0.00 %	0.00 %
	2008	0.00 %	0.00 %	0.00 %	0.00 %
<b>2012 Total Population</b>		34	2	5	0

\* Includes all students who tested at grade level. No API or AYP rules applied. Where performance levels were not provided by ETS, raw score to performance level conversions were made based on the CDE provided conversion tables.

# CMA Mathematics By Subgroup Proficiency Summary\*

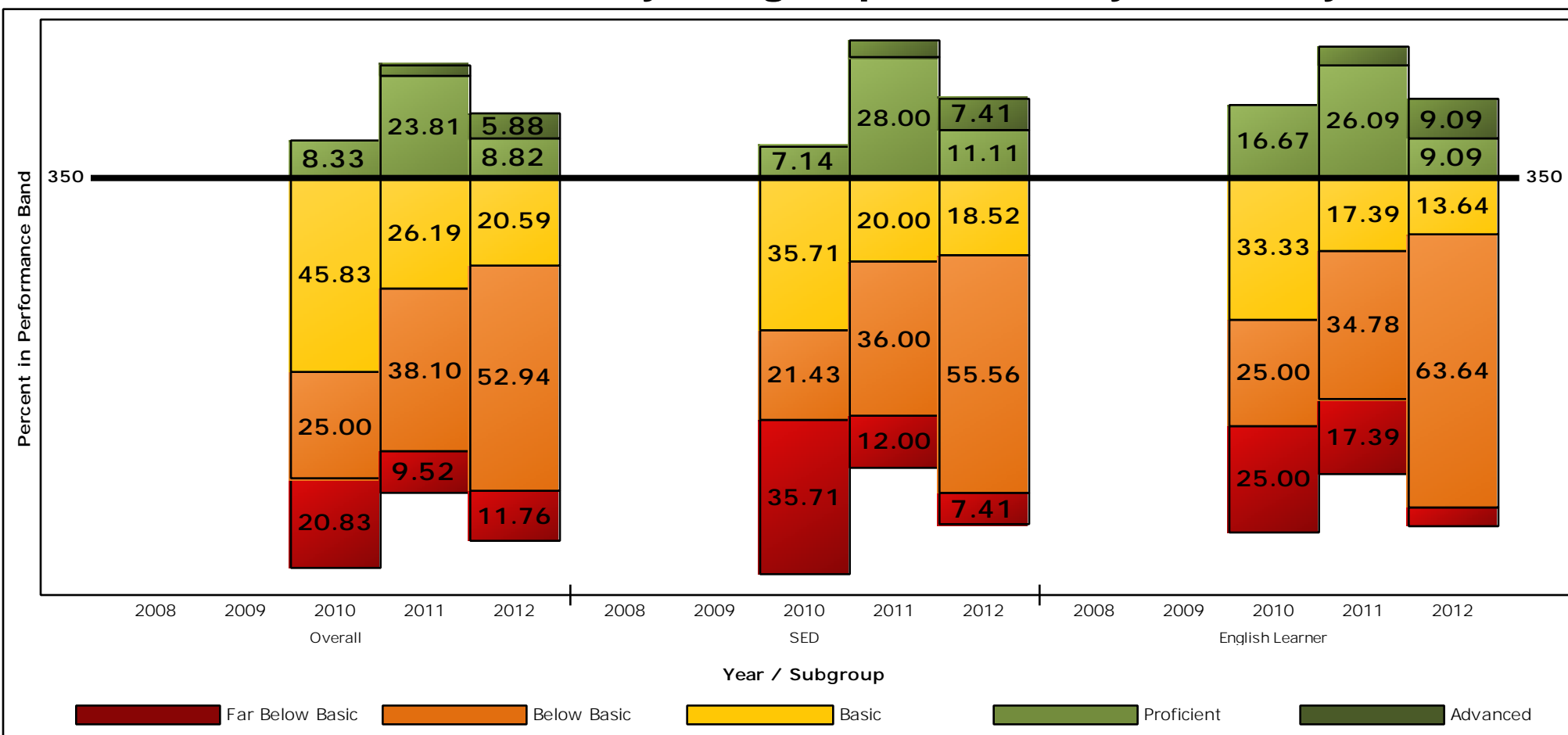

CMA Mathematics By Subgroup				
	Year	Overall	SED	English Learner
Proficient and Above Bands 4 and 5	2012	14.71 %	18.52 %	18.18 %
	2011	26.19 %	32.00 %	30.43 %
	2010	8.33 %	7.14 %	16.67 %
	2009	0.00 %	0.00 %	0.00 %
	2008	0.00 %	0.00 %	0.00 %
Below Basic and Lower Bands 1 and 2	2012	64.71 %	62.96 %	68.18 %
	2011	47.62 %	48.00 %	52.17 %
	2010	45.83 %	57.14 %	50.00 %
	2009	0.00 %	0.00 %	0.00 %
	2008	0.00 %	0.00 %	0.00 %
<b>2012 Total Population</b>		34	27	22

\* Includes all students who tested at grade level. No API or AYP rules applied. Where performance levels were not provided by ETS, raw score to performance level conversions were made based on the CDE provided conversion tables.



# CMA Grade Science By Subgroup Proficiency Summary\*

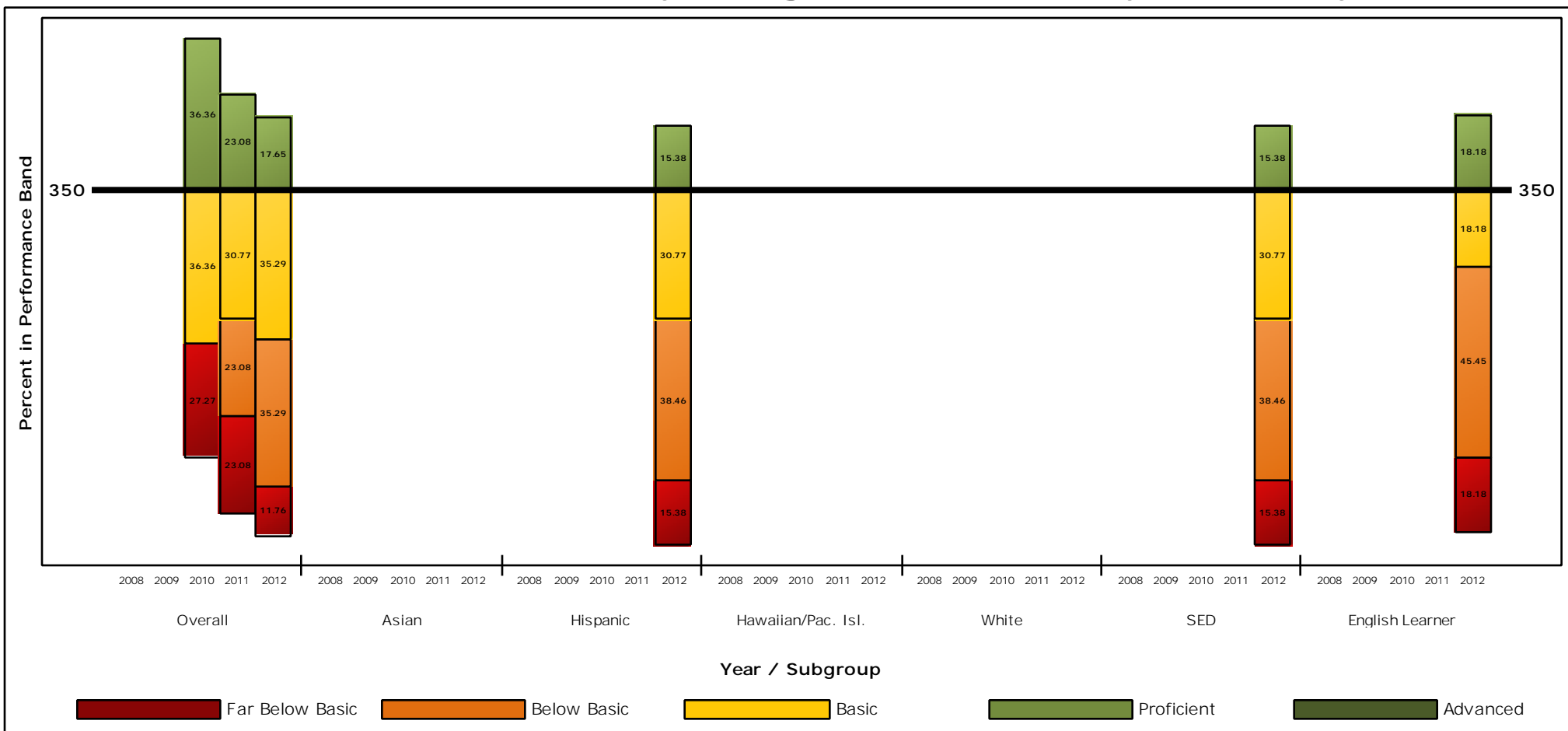

CMA Grade Science By Subgroup								
	Year	Overall	Asian	Hispanic	Hawaiian/ Pac. Isl.	White	SED	English Learner
Proficient and Above Bands 4 and 5	2012	17.65 %	0.00 %	15.38 %	0.00 %	-	15.38 %	18.18 %
	2011	23.08 %	0.00 %	-	-	-	-	-
	2010	36.36 %	-	-	0.00 %	-	-	-
	2009	0.00 %	0.00 %	0.00 %	0.00 %	0.00 %	0.00 %	0.00 %
	2008	0.00 %	0.00 %	0.00 %	0.00 %	0.00 %	0.00 %	0.00 %
Below Basic and Lower Bands 1 and 2	2012	47.06 %	0.00 %	53.85 %	0.00 %	-	53.85 %	63.64 %
	2011	46.15 %	0.00 %	-	-	-	-	-
	2010	27.27 %	-	-	0.00 %	-	-	-
	2009	0.00 %	0.00 %	0.00 %	0.00 %	0.00 %	0.00 %	0.00 %
	2008	0.00 %	0.00 %	0.00 %	0.00 %	0.00 %	0.00 %	0.00 %
<b>2012 Total Population</b>		17	0	13	0	4	13	11

\* Includes all students who tested at grade level. No API or AYP rules applied. Where performance levels were not provided by ETS, raw score to performance level conversions were made based on the CDE provided conversion tables.

# CMA English-Language Arts By Grade Proficiency Summary\*

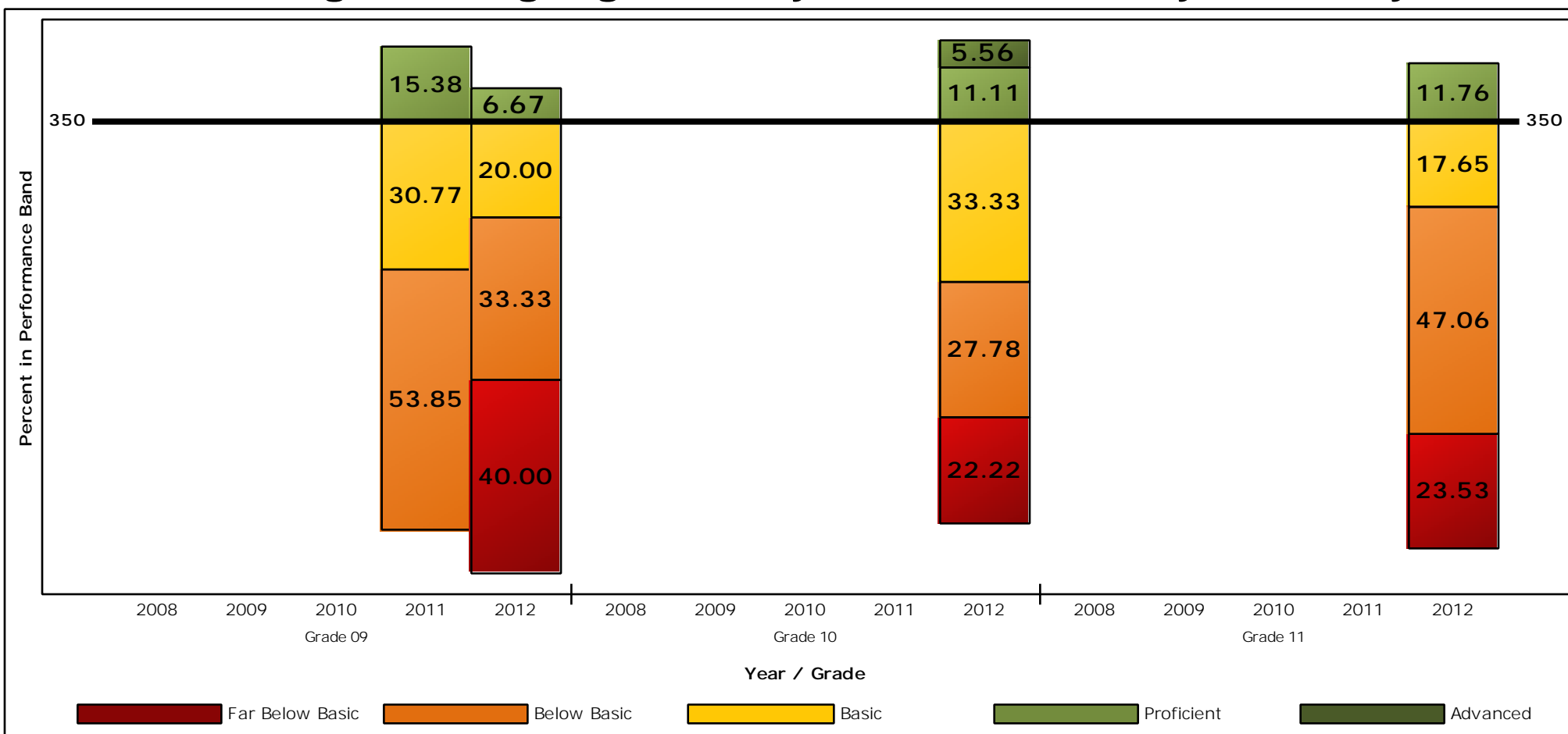

CMA English-Language Arts By Grade				
	Year	Grade 09	Grade 10	Grade 11
Proficient and Above Bands 4 and 5	2012	6.67 %	16.67 %	11.76 %
	2011	15.38 %	0.00 %	0.00 %
	2010	0.00 %	0.00 %	0.00 %
	2009	0.00 %	0.00 %	0.00 %
	2008	0.00 %	0.00 %	0.00 %
Below Basic and Lower Bands 1 and 2	2012	73.33 %	50.00 %	70.59 %
	2011	53.85 %	0.00 %	0.00 %
	2010	0.00 %	0.00 %	0.00 %
	2009	0.00 %	0.00 %	0.00 %
	2008	0.00 %	0.00 %	0.00 %
<b>2012 Total Population</b>		15	18	17

\* Includes all students who tested at grade level. No API or AYP rules applied. Where performance levels were not provided by ETS, raw score to performance level conversions were made based on the CDE provided conversion tables.

# CMA Mathematics By Grade Proficiency Summary\*

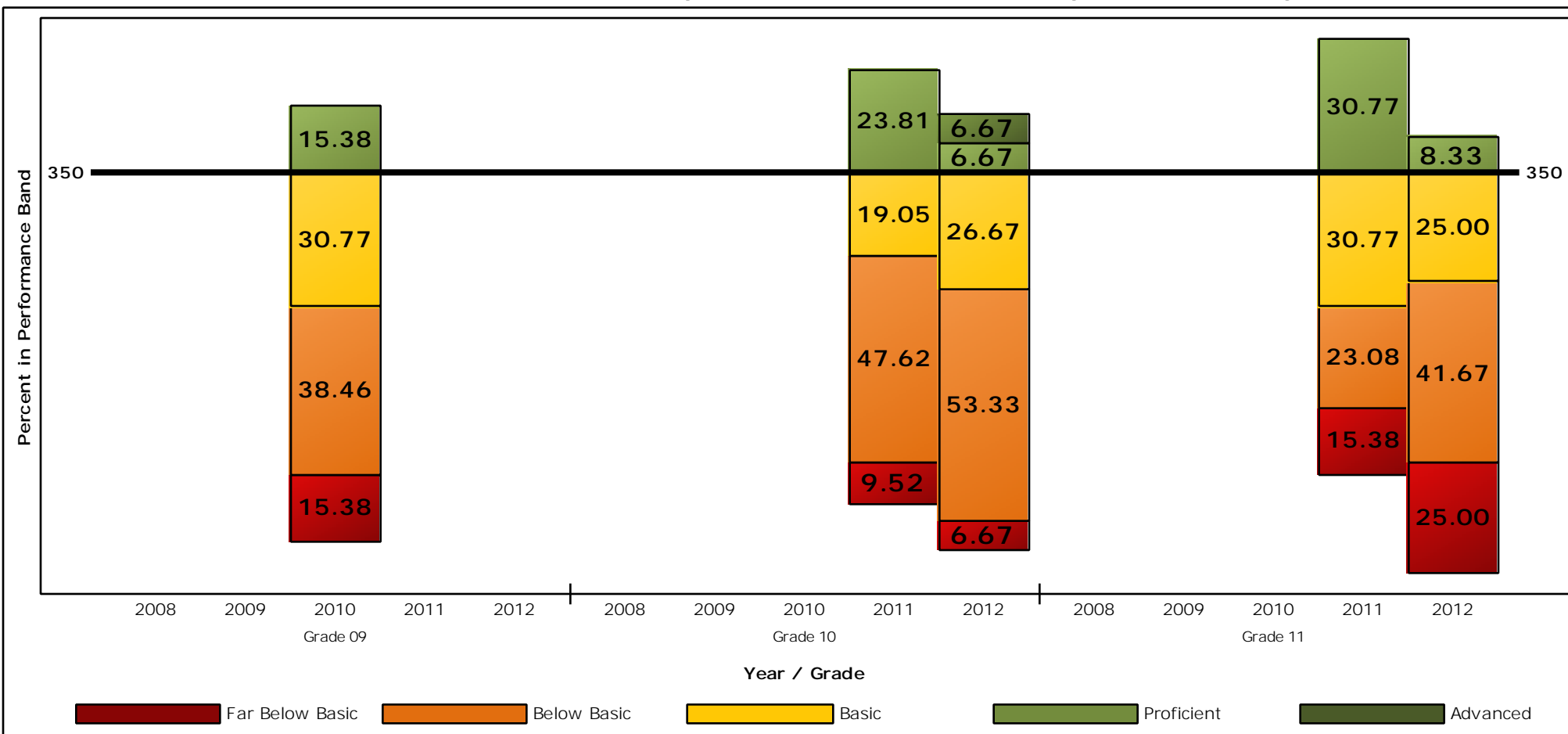

CMA Mathematics By Grade				
	Year	Grade 09	Grade 10	Grade 11
<b>Proficient and Above Bands 4 and 5</b>	2012	-	13.33 %	8.33 %
	2011	-	23.81 %	30.77 %
	2010	15.38 %	-	-
	2009	0.00 %	0.00 %	0.00 %
	2008	0.00 %	0.00 %	0.00 %
<b>Below Basic and Lower Bands 1 and 2</b>	2012	-	60.00 %	66.67 %
	2011	-	57.14 %	38.46 %
	2010	53.85 %	-	-
	2009	0.00 %	0.00 %	0.00 %
	2008	0.00 %	0.00 %	0.00 %
<b>2012 Total Population</b>		7	15	12

\* Includes all students who tested at grade level. No API or AYP rules applied. Where performance levels were not provided by ETS, raw score to performance level conversions were made based on the CDE provided conversion tables.

# CMA Grade Science By Grade Proficiency Summary\*

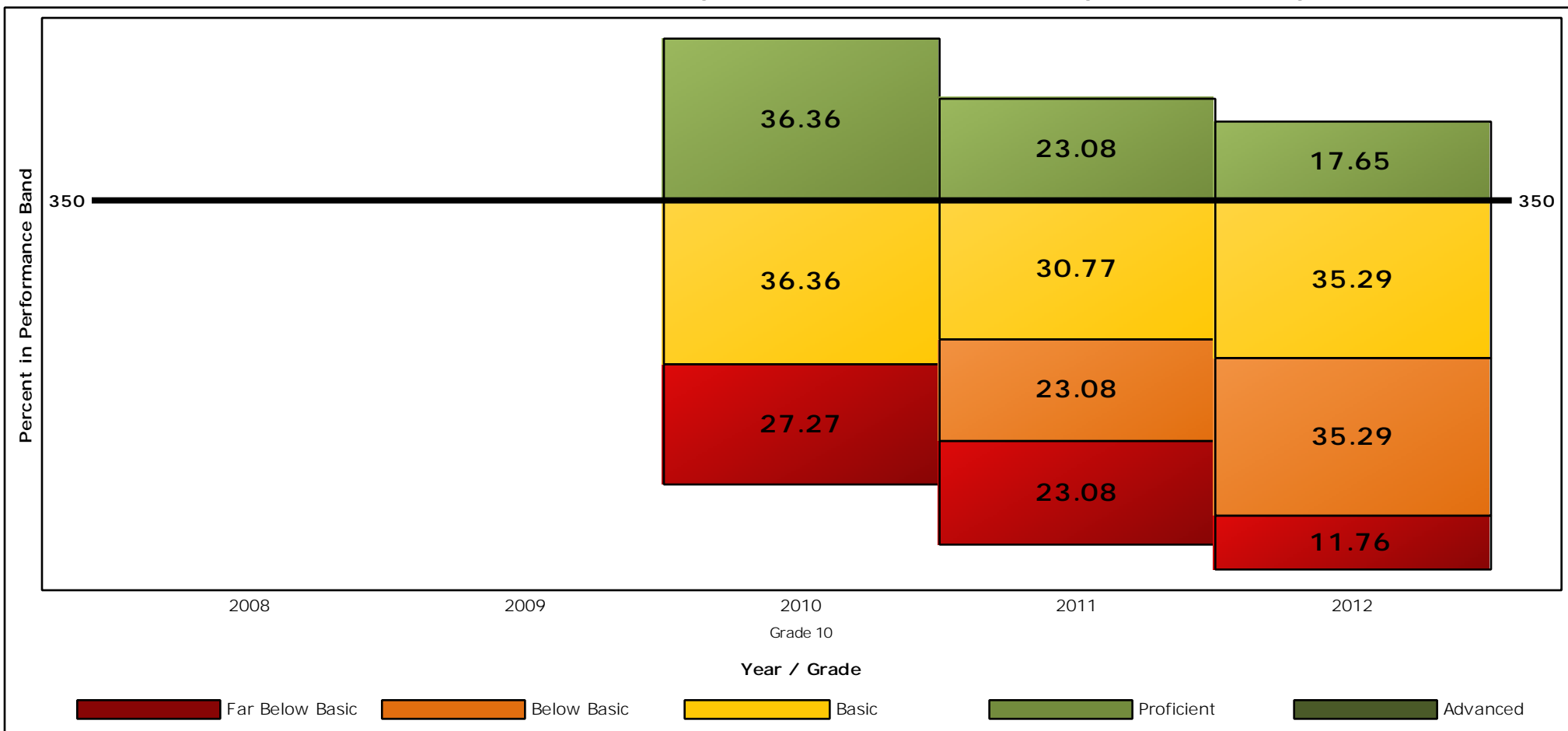

CMA Grade Science By Grade		
	Year	Grade 10
Proficient and Above Bands 4 and 5	2012	17.65 %
	2011	23.08 %
	2010	36.36 %
	2009	0.00 %
	2008	0.00 %
Below Basic and Lower Bands 1 and 2	2012	47.06 %
	2011	46.15 %
	2010	27.27 %
	2009	0.00 %
	2008	0.00 %
<b>2012 Total Population</b>		17

\* Includes all students who tested at grade level. No API or AYP rules applied. Where performance levels were not provided by ETS, raw score to performance level conversions were made based on the CDE provided conversion tables.

# Grade 09 CMA English-Language Arts Component Subscores

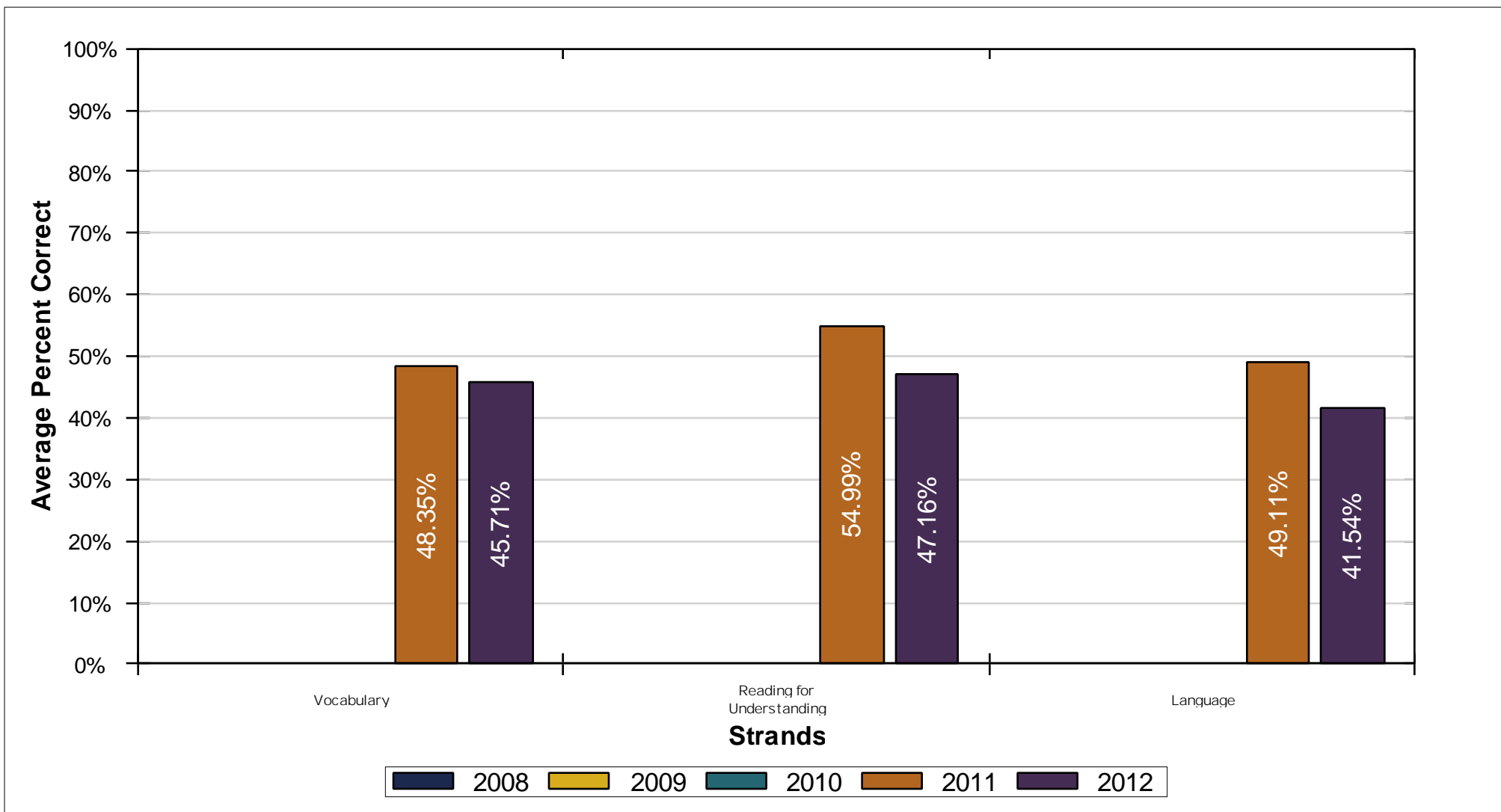

English-Language Arts	2008			2009			2010			2011			2012			% Change Correct
	Students Tested	Number Possible	Avg % Correct	Students Tested	Number Possible	Avg % Correct	Students Tested	Number Possible	Avg % Correct	Students Tested	Number Possible	Avg % Correct	Students Tested	Number Possible	Avg % Correct	
<b>ELA Total</b>	-	-	-	-	-	-	-	-	-	<b>13</b>	<b>60</b>	<b>51.67</b>	<b>15</b>	<b>60</b>	<b>44.56</b>	<b>-7.11</b>
Vocabulary	-	-	-	-	-	-	-	-	-	-	7	48.35	-	7	45.71	<b>-2.64</b>
Reading for Understanding	-	-	-	-	-	-	-	-	-	-	27	54.99	-	27	47.16	<b>-7.83</b>
Language	-	-	-	-	-	-	-	-	-	-	26	49.11	-	26	41.54	<b>-7.57</b>
Avg Performance Level	NA			NA			NA			B			BB			
Avg Scale Score	-			-			-			300			257			

Performance Level	Far Below Basic (FBB)	Below Basic (BB)	Basic (B)	Proficient (P)	Advanced (A)
Scale Score Range	150 - 242	243 - 299	300 - 349	350 - 406	407 - 600

# Grade 10 CMA English-Language Arts Component Subscores

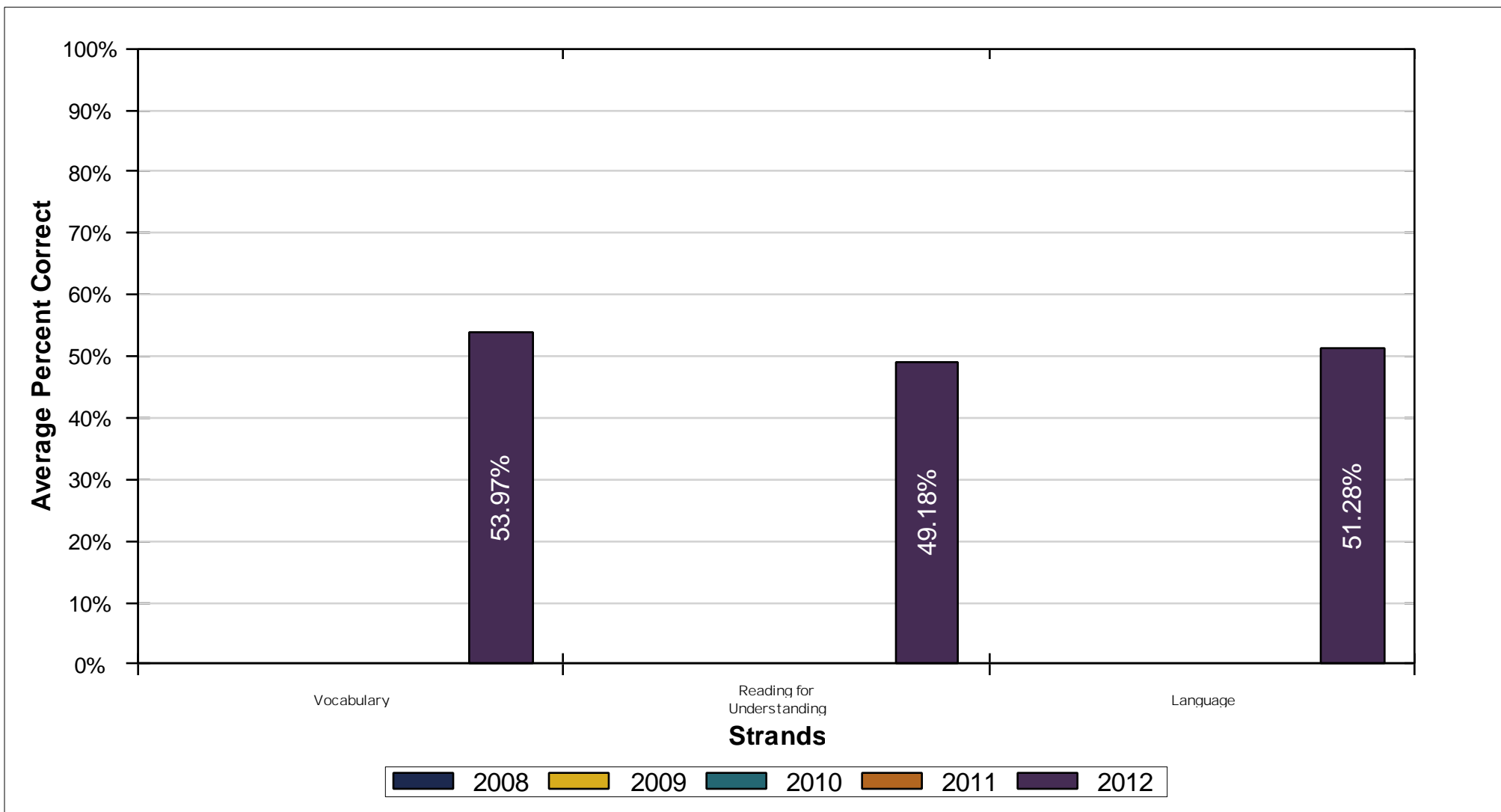

English-Language Arts	2008			2009			2010			2011			2012			% Change Correct
	Students Tested	Number Possible	Avg % Correct	Students Tested	Number Possible	Avg % Correct	Students Tested	Number Possible	Avg % Correct	Students Tested	Number Possible	Avg % Correct	Students Tested	Number Possible	Avg % Correct	
<b>ELA Total</b>	-	-	-	-	-	-	-	-	-	-	-	-	<b>18</b>	<b>60</b>	<b>50.65</b>	-
Vocabulary														7	53.97	-
Reading for Understanding														27	49.18	-
Language														26	51.28	-
Avg Performance Level	NA			NA			NA			NA			BB			
Avg Scale Score	-			-			-			-			292			

Performance Level	Far Below Basic (FBB)	Below Basic (BB)	Basic (B)	Proficient (P)	Advanced (A)
Scale Score Range	150 - 242	243 - 299	300 - 349	350 - 406	407 - 600

# Grade 10 CMA Grade Science Component Subscores

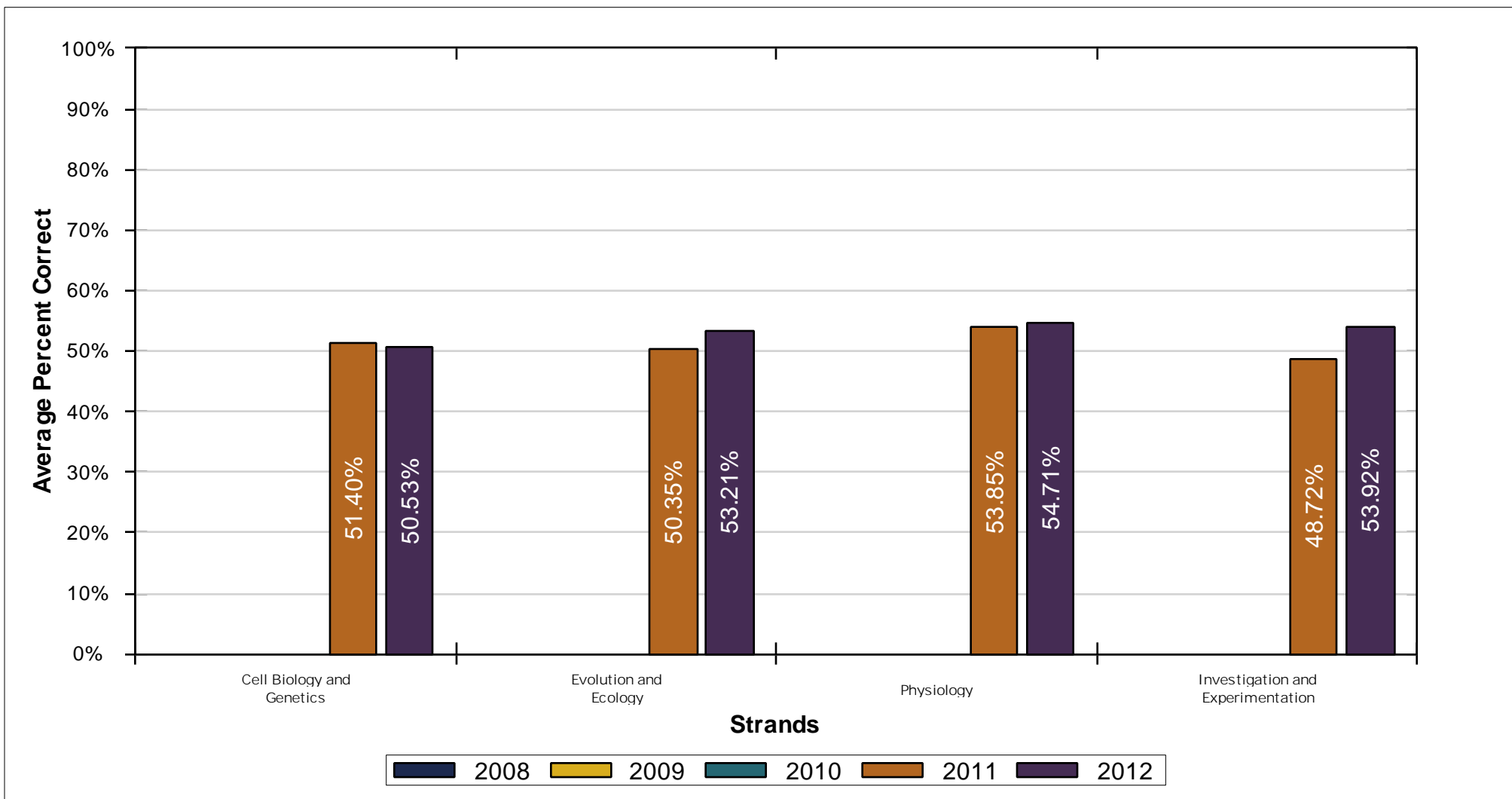

Grade Science	2008			2009			2010			2011			2012			% Change Correct
	Students Tested	Number Possible	Avg % Correct	Students Tested	Number Possible	Avg % Correct	Students Tested	Number Possible	Avg % Correct	Students Tested	Number Possible	Avg % Correct	Students Tested	Number Possible	Avg % Correct	
<b>Grade Science Total</b>	-	-	-	-	-	-	-	-	-	13	60	51.15	17	60	52.55	1.40
Cell Biology and Genetics	-	-	-	-	-	-	-	-	-	-	22	51.40	-	22	50.53	-0.86
Evolution and Ecology	-	-	-	-	-	-	-	-	-	-	22	50.35	-	22	53.21	2.86
Physiology	-	-	-	-	-	-	-	-	-	10	53.85	-	10	54.71	0.86	
Investigation and Experimentation	-	-	-	-	-	-	-	-	-	6	48.72	-	6	53.92	5.20	
Avg Performance Level	NA			NA			NA			BB			BB			
Avg Scale Score	-			-			-			298			298			

Performance Level	Far Below Basic (FBB)	Below Basic (BB)	Basic (B)	Proficient (P)	Advanced (A)
Scale Score Range	150 - 250	251 - 299	300 - 349	350 - 409	410 - 600

# Grade 11 CMA English-Language Arts Component Subscores

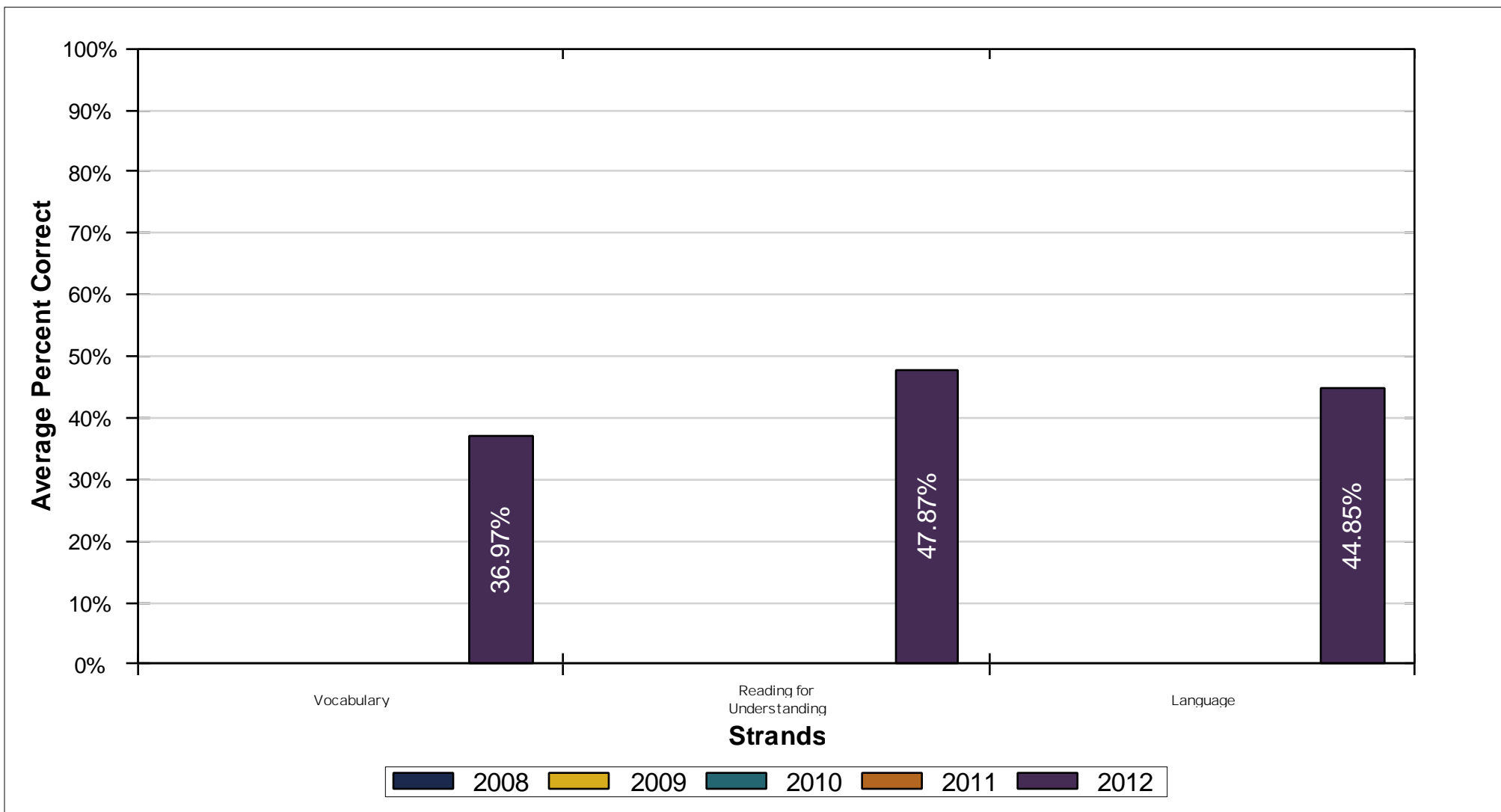

English-Language Arts	2008			2009			2010			2011			2012			% Change Correct
	Students Tested	Number Possible	Avg % Correct	Students Tested	Number Possible	Avg % Correct	Students Tested	Number Possible	Avg % Correct	Students Tested	Number Possible	Avg % Correct	Students Tested	Number Possible	Avg % Correct	
<b>ELA Total</b>	-	-	-	-	-	-	-	-	-	-	-	-	<b>17</b>	<b>60</b>	<b>45.39</b>	-
Vocabulary	-	-	-	-	-	-	-	-	-	-	-	-	-	7	36.97	-
Reading for Understanding	-	-	-	-	-	-	-	-	-	-	-	-	-	29	47.87	-
Language	-	-	-	-	-	-	-	-	-	-	-	-	-	24	44.85	-
Avg Performance Level	NA			NA			NA			NA			BB			
Avg Scale Score	-			-			-			-			280			

Performance Level	Far Below Basic (FBB)	Below Basic (BB)	Basic (B)	Proficient (P)	Advanced (A)
Scale Score Range	150 - 249	250 - 299	300 - 349	350 - 405	406 - 600



# CMA Algebra 1 Component Subscores

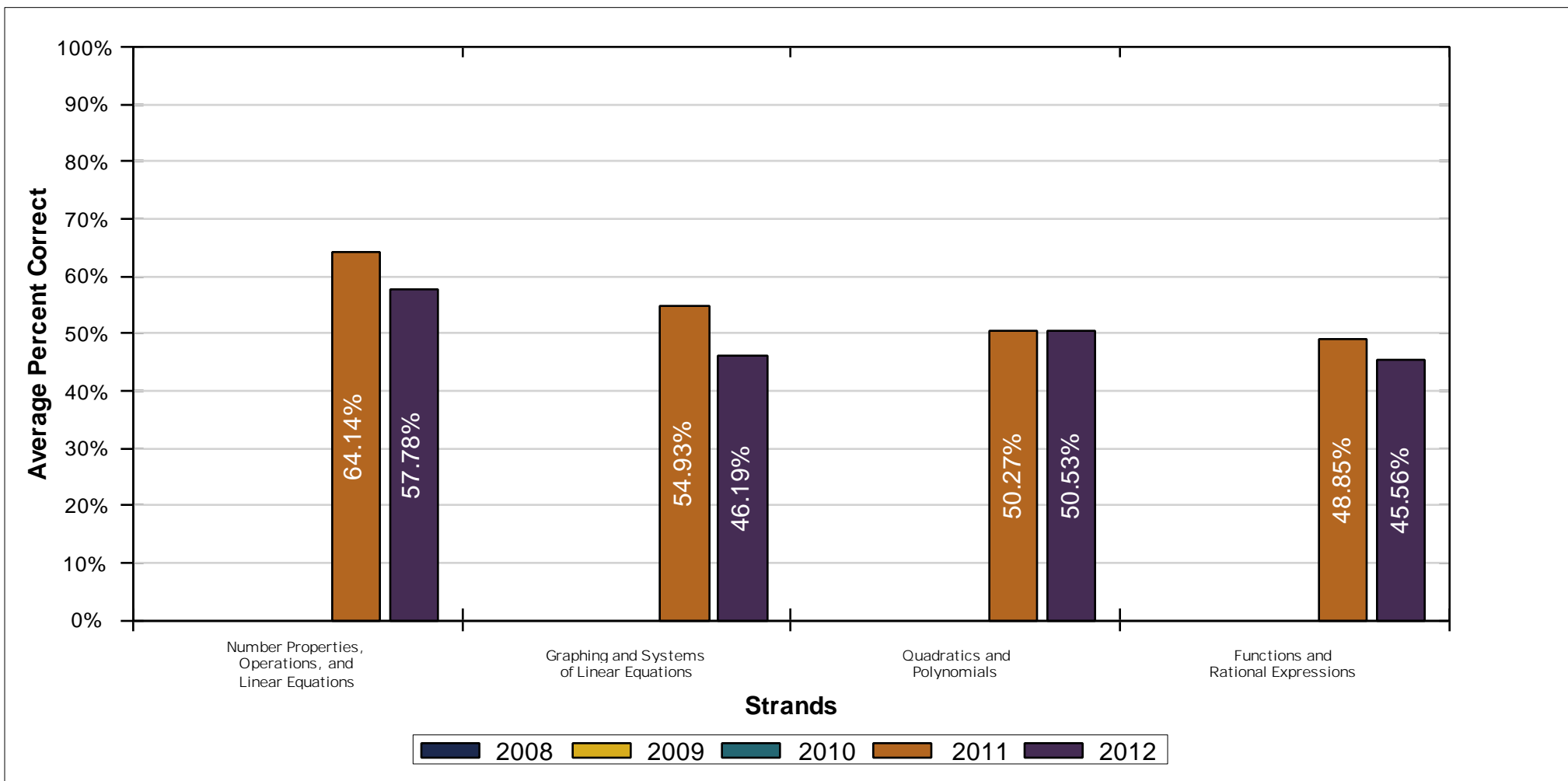

Mathematics	2008			2009			2010			2011			2012			% Change Correct
	Students Tested	Number Possible	Avg % Correct	Students Tested	Number Possible	Avg % Correct	Students Tested	Number Possible	Avg % Correct	Students Tested	Number Possible	Avg % Correct	Students Tested	Number Possible	Avg % Correct	
<b>Math Total</b>	-	-	-	-	-	-	-	-	-	29	60	54.54	30	60	50.33	-4.21
Number Properties, Operations, and Linear Equations	-	-	-	-	-	-	-	-	-	-	15	64.14	-	15	57.78	-6.36
Graphing and Systems of Linear Equations	-	-	-	-	-	-	-	-	-	-	14	54.93	-	14	46.19	-8.74
Quadratics and Polynomials	-	-	-	-	-	-	-	-	-	-	19	50.27	-	19	50.53	0.25
Functions and Rational Expressions	-	-	-	-	-	-	-	-	-	-	12	48.85	-	12	45.56	-3.30
Avg Performance Level	NA			NA			NA			B			BB			
Avg Scale Score	-			-			-			313			297			

Performance Level	Far Below Basic (FBB)	Below Basic (BB)	Basic (B)	Proficient (P)	Advanced (A)
Scale Score Range	150 - 250	251 - 299	300 - 349	350 - 409	410 - 600

# CAPA ELA Performance

2012												
CAPA Test Level												
	I		II		III		IV		V		Overall	
	N	%	N	%	N	%	N	%	N	%	N	%
Advanced	13	76.47 %	-	-	-	-	-	-	4	30.77 %	17	56.67 %
Proficient	1	5.88 %	-	-	-	-	-	-	9	69.23 %	10	33.33 %
Basic	1	5.88 %	-	-	-	-	-	-	0	0.00 %	1	3.33 %
Below Basic	2	11.76 %	-	-	-	-	-	-	0	0.00 %	2	6.67 %
Far Below Basic	0	0.00 %	-	-	-	-	-	-	0	0.00 %	0	0.00 %
Total	17		0		0		0		13		30	

2011												
CAPA Test Level												
	I		II		III		IV		V		Overall	
	N	%	N	%	N	%	N	%	N	%	N	%
Advanced	15	75.00 %	-	-	-	-	-	-	-	-	18	66.67 %
Proficient	3	15.00 %	-	-	-	-	-	-	-	-	7	25.93 %
Basic	2	10.00 %	-	-	-	-	-	-	-	-	2	7.41 %
Below Basic	0	0.00 %	-	-	-	-	-	-	-	-	0	0.00 %
Far Below Basic	0	0.00 %	-	-	-	-	-	-	-	-	0	0.00 %
Total	20		0		0		0		7		27	

CAPA Level Descriptions	
I	Sensorimotor developmental age of approximately 24 months or less
II	Grade 02-03
III	Grade 04-05
IV	Grade 06-08
V	Grade 09-11

# CAPA Math Performance

2012												
CAPA Test Level												
	I		II		III		IV		V		Overall	
	N	%	N	%	N	%	N	%	N	%	N	%
Advanced	9	52.94 %	-	-	-	-	-	-	5	38.46 %	14	46.67 %
Proficient	4	23.53 %	-	-	-	-	-	-	4	30.77 %	8	26.67 %
Basic	1	5.88 %	-	-	-	-	-	-	3	23.08 %	4	13.33 %
Below Basic	2	11.76 %	-	-	-	-	-	-	1	7.69 %	3	10.00 %
Far Below Basic	1	5.88 %	-	-	-	-	-	-	0	0.00 %	1	3.33 %
Total	17		0		0		0		13		30	

2011												
CAPA Test Level												
	I		II		III		IV		V		Overall	
	N	%	N	%	N	%	N	%	N	%	N	%
Advanced	11	55.00 %	-	-	-	-	-	-	-	-	15	55.56 %
Proficient	5	25.00 %	-	-	-	-	-	-	-	-	7	25.93 %
Basic	4	20.00 %	-	-	-	-	-	-	-	-	5	18.52 %
Below Basic	0	0.00 %	-	-	-	-	-	-	-	-	0	0.00 %
Far Below Basic	0	0.00 %	-	-	-	-	-	-	-	-	0	0.00 %
Total	20		0		0		0		7		27	

CAPA Level Descriptions	
I	Sensorimotor developmental age of approximately 24 months or less
II	Grade 02-03
III	Grade 04-05
IV	Grade 06-08
V	Grade 09-11

# STAR Performance Bands

All students included in the Growth API

## STAR English-Language Arts - Overall

	2008		2009		2010		2011		2012	
	N	%	N	%	N	%	N	%	N	%
Advanced	358	26.48 %	321	25.28 %	346	27.48 %	321	27.25 %	374	31.32 %
Proficient	350	25.89 %	342	26.93 %	341	27.08 %	306	25.98 %	309	25.88 %
Basic	362	26.78 %	337	26.54 %	333	26.45 %	308	26.15 %	302	25.29 %
Below Basic	175	12.94 %	152	11.97 %	148	11.76 %	138	11.71 %	130	10.89 %
Far Below Basic	107	07.91 %	118	09.29 %	91	07.23 %	105	08.91 %	79	06.62 %
<b>Total</b>	<b>1352</b>		<b>1270</b>		<b>1259</b>		<b>1178</b>		<b>1194</b>	
Avg. Performance Level	3.501		3.469		3.558		3.509		3.644	
Component API	759		753		770		759		784	
Avg. Scale Score	349		345		348		348		353	

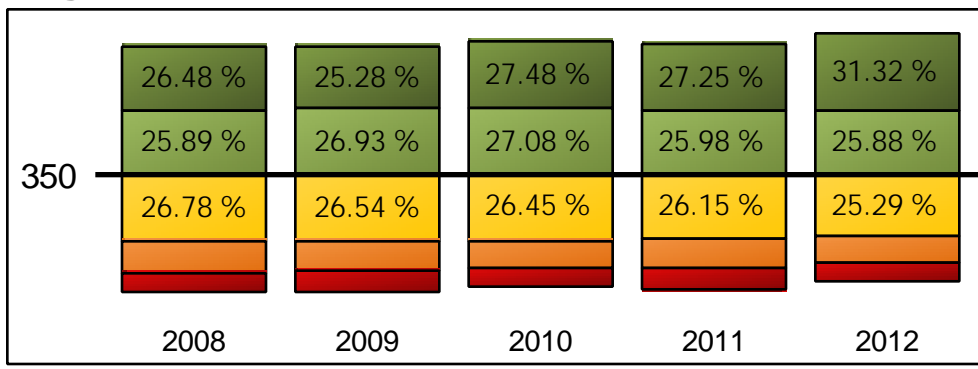

## STAR Mathematics - Overall

	2008		2009		2010		2011		2012	
	N	%	N	%	N	%	N	%	N	%
Advanced	70	05.17 %	80	06.27 %	105	08.34 %	106	08.89 %	96	07.99 %
Proficient	236	17.43 %	233	18.26 %	213	16.92 %	215	18.02 %	208	17.30 %
Basic	355	26.22 %	336	26.33 %	309	24.54 %	305	25.57 %	308	25.62 %
Below Basic	453	33.46 %	442	34.64 %	403	32.01 %	369	30.93 %	376	31.28 %
Far Below Basic	240	17.73 %	185	14.50 %	229	18.19 %	198	16.60 %	214	17.80 %
<b>Total</b>	<b>1354</b>		<b>1276</b>		<b>1259</b>		<b>1193</b>		<b>1202</b>	
Avg. Performance Level	2.589		2.672		2.652		2.717		2.664	
Component API	590		609		600		613		603	
Avg. Scale Score	307		312		310		312		311	

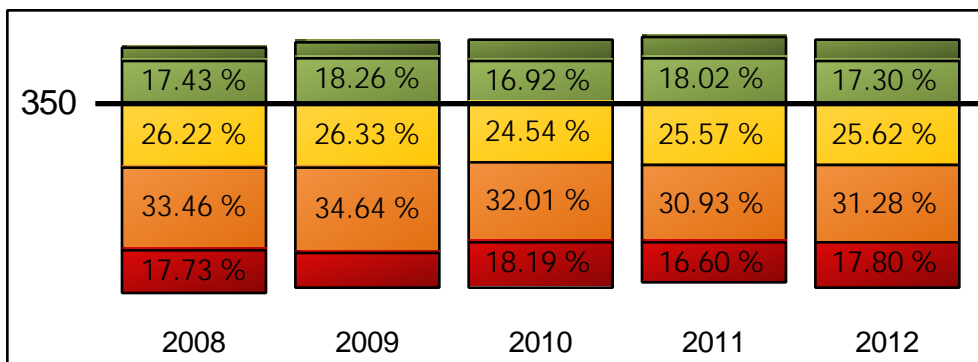

## STAR Grade Science - Overall

	2008		2009		2010		2011		2012	
	N	%	N	%	N	%	N	%	N	%
Advanced	109	26.72 %	103	23.46 %	117	27.92 %	109	27.32 %	85	23.35 %
Proficient	111	27.21 %	114	25.97 %	111	26.49 %	110	27.57 %	94	25.82 %
Basic	111	27.21 %	139	31.66 %	115	27.45 %	81	20.30 %	98	26.92 %
Below Basic	52	12.75 %	48	10.93 %	44	10.50 %	51	12.78 %	42	11.54 %
Far Below Basic	25	06.13 %	35	07.97 %	32	07.64 %	48	12.03 %	45	12.36 %
<b>Total</b>	<b>408</b>		<b>439</b>		<b>419</b>		<b>399</b>		<b>364</b>	
Avg. Performance Level	3.556		3.460		3.566		3.454		3.363	
Component API	772		754		771		744		730	
Avg. Scale Score	360		354		350		351		343	

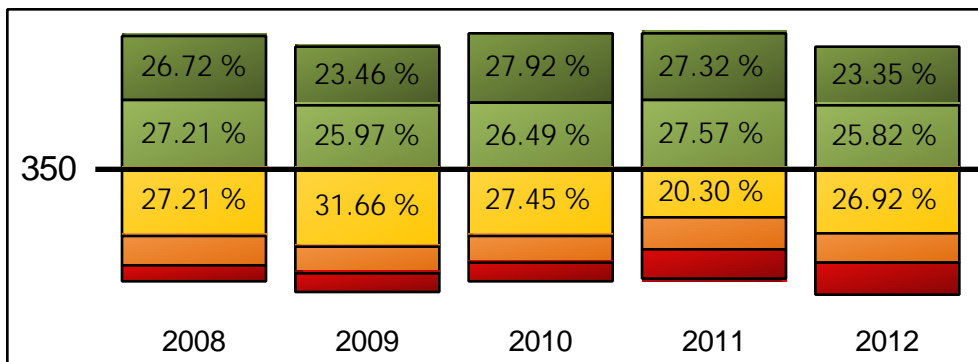

# STAR Performance Bands

All students included in the Growth API

## STAR Science - Overall

	2008		2009		2010		2011		2012	
	N	%	N	%	N	%	N	%	N	%
Advanced	160	12.10 %	175	13.98 %	177	14.22 %	149	12.74 %	168	14.41 %
Proficient	300	22.69 %	229	18.29 %	286	22.97 %	276	23.59 %	255	21.87 %
Basic	416	31.47 %	424	33.87 %	387	31.08 %	351	30.00 %	365	31.30 %
Below Basic	166	12.56 %	166	13.26 %	187	15.02 %	178	15.21 %	160	13.72 %
Far Below Basic	280	21.18 %	258	20.61 %	208	16.71 %	216	18.46 %	218	18.70 %
<b>Total</b>	<b>1322</b>		<b>1252</b>		<b>1245</b>		<b>1170</b>		<b>1166</b>	
Avg. Performance Level	2.920		2.918		3.030		2.969		2.996	
Component API	645		644		669		657		661	
Avg. Scale Score	335		335		336		335		337	

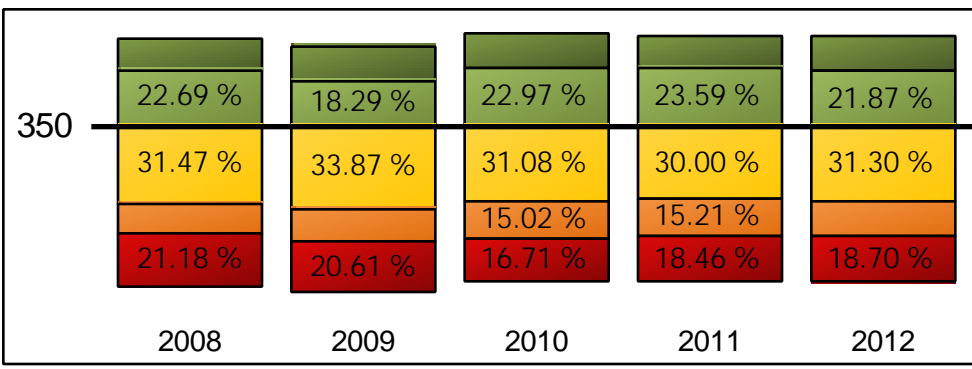

## STAR History-Social Science - Overall

	2008		2009		2010		2011		2012	
	N	%	N	%	N	%	N	%	N	%
Advanced	56	12.81 %	84	21.93 %	76	18.54 %	60	15.31 %	70	18.72 %
Proficient	101	23.11 %	103	26.89 %	113	27.56 %	118	30.10 %	109	29.14 %
Basic	147	33.64 %	86	22.45 %	93	22.68 %	97	24.74 %	111	29.68 %
Below Basic	63	14.42 %	40	10.44 %	56	13.66 %	43	10.97 %	40	10.70 %
Far Below Basic	70	16.02 %	70	18.28 %	72	17.56 %	74	18.88 %	44	11.76 %
<b>Total</b>	<b>437</b>		<b>383</b>		<b>410</b>		<b>392</b>		<b>374</b>	
Avg. Performance Level	3.023		3.238		3.159		3.120		3.324	
Component API	670		701		689		682		727	
Avg. Scale Score	332		344		341		338		348	

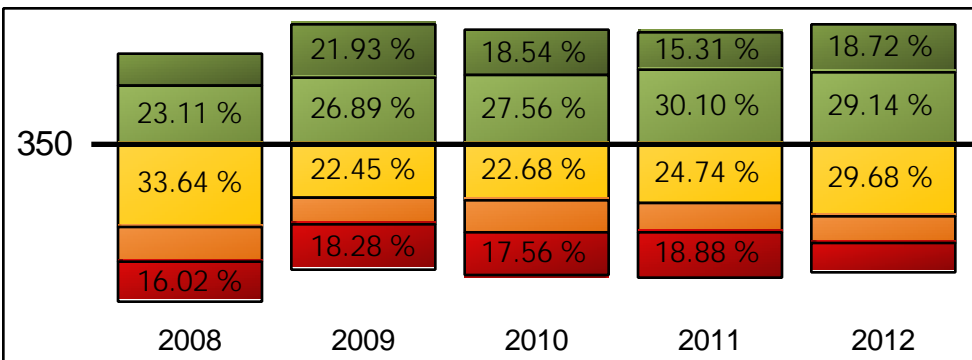

## STAR World History - Overall

	2008		2009		2010		2011		2012	
	N	%	N	%	N	%	N	%	N	%
Advanced	79	18.99 %	87	19.38 %	77	18.25 %	62	15.38 %	54	14.79 %
Proficient	74	17.79 %	105	23.39 %	107	25.36 %	107	26.55 %	86	23.56 %
Basic	88	21.15 %	120	26.73 %	99	23.46 %	128	31.76 %	122	33.42 %
Below Basic	52	12.50 %	62	13.81 %	48	11.37 %	46	11.41 %	34	9.32 %
Far Below Basic	123	29.57 %	75	16.70 %	91	21.56 %	60	14.89 %	69	18.90 %
<b>Total</b>	<b>416</b>		<b>449</b>		<b>422</b>		<b>403</b>		<b>365</b>	
Avg. Performance Level	2.841		3.149		3.073		3.161		3.060	
Component API	615		688		669		695		672	
Avg. Scale Score	333		342		340		341		338	

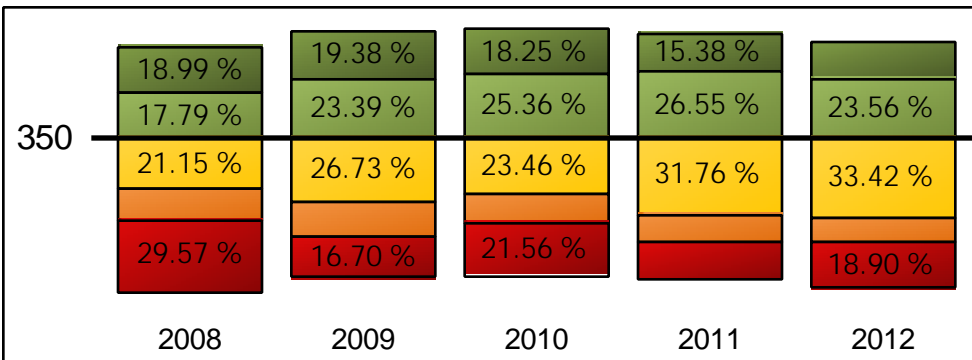

# STAR Performance Bands

All students included in the Growth API

## STAR English-Language Arts - Hispanic

	2008		2009		2010		2011		2012	
	N	%	N	%	N	%	N	%	N	%
Advanced	84	12.96 %	88	13.46 %	98	14.52 %	98	14.65 %	120	17.42 %
Proficient	167	25.77 %	165	25.23 %	179	26.52 %	165	24.66 %	191	27.72 %
Basic	210	32.41 %	222	33.94 %	221	32.74 %	224	33.48 %	219	31.79 %
Below Basic	115	17.75 %	107	16.36 %	104	15.41 %	104	15.55 %	95	13.79 %
Far Below Basic	72	11.11 %	72	11.01 %	73	10.81 %	78	11.66 %	64	9.29 %
<b>Total</b>	<b>648</b>		<b>654</b>		<b>675</b>		<b>669</b>		<b>689</b>	
Avg. Performance Level	3.117		3.138		3.185		3.151		3.302	
Component API	693		697		705		698		727	
Avg. Scale Score	328		327		328		329		333	

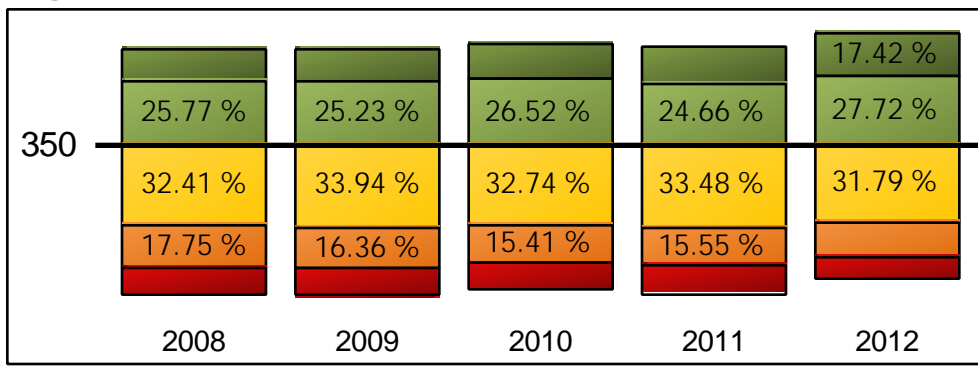

## STAR Mathematics - Hispanic

	2008		2009		2010		2011		2012	
	N	%	N	%	N	%	N	%	N	%
Advanced	11	01.69 %	18	02.74 %	29	04.28 %	23	03.38 %	25	03.61 %
Proficient	86	13.25 %	89	13.57 %	75	11.06 %	98	14.39 %	79	11.42 %
Basic	157	24.19 %	173	26.37 %	163	24.04 %	174	25.55 %	182	26.30 %
Below Basic	263	40.52 %	271	41.31 %	265	39.09 %	238	34.95 %	258	37.28 %
Far Below Basic	132	20.34 %	105	16.01 %	146	21.53 %	148	21.73 %	148	21.39 %
<b>Total</b>	<b>649</b>		<b>656</b>		<b>678</b>		<b>681</b>		<b>692</b>	
Avg. Performance Level	2.354		2.457		2.375		2.427		2.386	
Component API	546		569		546		557		549	
Avg. Scale Score	293		299		293		297		294	

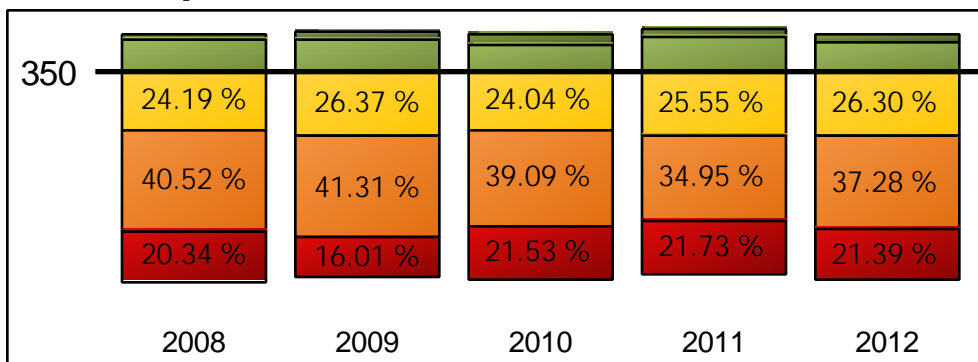

## STAR Grade Science - Hispanic

	2008		2009		2010		2011		2012	
	N	%	N	%	N	%	N	%	N	%
Advanced	21	11.17 %	28	11.67 %	36	16.44 %	33	15.35 %	20	08.70 %
Proficient	41	21.81 %	47	19.58 %	55	25.11 %	56	26.05 %	60	26.09 %
Basic	67	35.64 %	106	44.17 %	73	33.33 %	49	22.79 %	78	33.91 %
Below Basic	38	20.21 %	37	15.42 %	32	14.61 %	36	16.74 %	36	15.65 %
Far Below Basic	21	11.17 %	22	09.17 %	23	10.50 %	41	19.07 %	36	15.65 %
<b>Total</b>	<b>188</b>		<b>240</b>		<b>219</b>		<b>215</b>		<b>230</b>	
Avg. Performance Level	3.016		3.092		3.224		3.019		2.965	
Component API	675		693		712		663		662	
Avg. Scale Score	329		333		329		327		321	

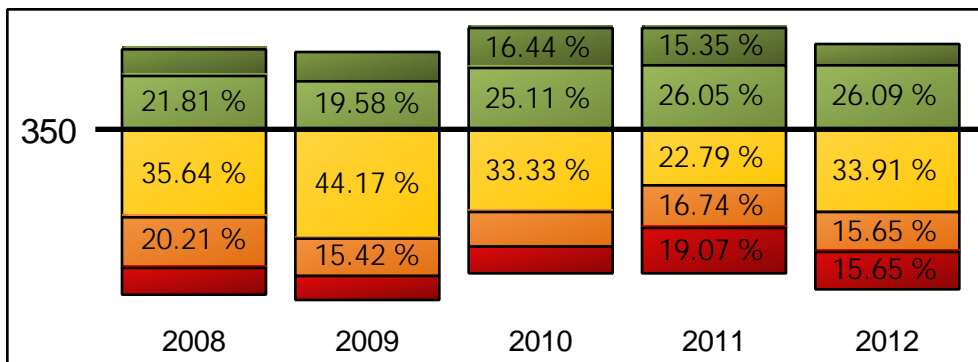

# STAR Performance Bands

All students included in the Growth API

## STAR Science - Hispanic

	2008		2009		2010		2011		2012	
	N	%	N	%	N	%	N	%	N	%
Advanced	28	04.42 %	39	06.06 %	44	06.56 %	33	04.91 %	38	05.65 %
Proficient	99	15.64 %	74	11.49 %	106	15.80 %	125	18.60 %	116	17.26 %
Basic	228	36.02 %	271	42.08 %	237	35.32 %	231	34.38 %	238	35.42 %
Below Basic	113	17.85 %	106	16.46 %	131	19.52 %	126	18.75 %	116	17.26 %
Far Below Basic	165	26.07 %	154	23.91 %	153	22.80 %	157	23.36 %	164	24.40 %
<b>Total</b>	<b>633</b>		<b>644</b>		<b>671</b>		<b>672</b>		<b>672</b>	
Avg. Performance Level	2.545		2.593		2.638		2.629		2.625	
Component API	575		586		594		593		591	
Avg. Scale Score	316		318		319		318		319	

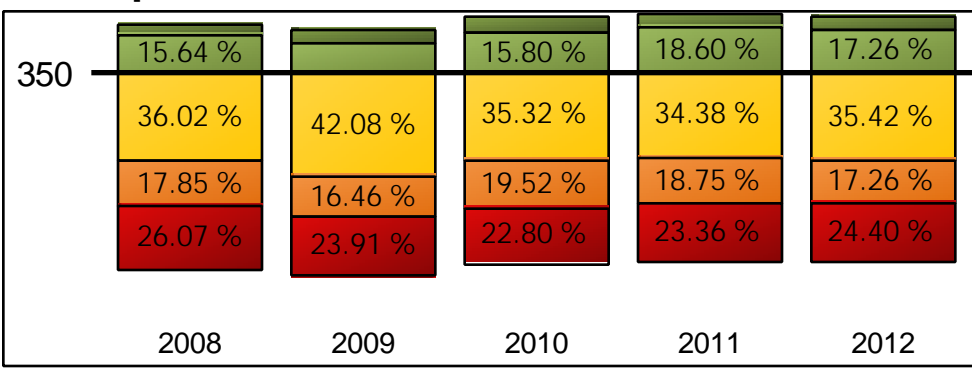

## STAR History-Social Science - Hispanic

	2008		2009		2010		2011		2012	
	N	%	N	%	N	%	N	%	N	%
Advanced	8	04.26 %	18	10.23 %	21	09.91 %	15	07.61 %	20	10.26 %
Proficient	32	17.02 %	34	19.32 %	40	18.87 %	59	29.95 %	46	23.59 %
Basic	70	37.23 %	53	30.11 %	59	27.83 %	57	28.93 %	71	36.41 %
Below Basic	34	18.09 %	25	14.20 %	41	19.34 %	26	13.20 %	23	11.79 %
Far Below Basic	44	23.40 %	46	26.14 %	51	24.06 %	40	20.30 %	35	17.95 %
<b>Total</b>	<b>188</b>		<b>176</b>		<b>212</b>		<b>197</b>		<b>195</b>	
Avg. Performance Level	2.606		2.733		2.712		2.914		2.964	
Component API	589		605		604		647		659	
Avg. Scale Score	310		317		317		324		327	

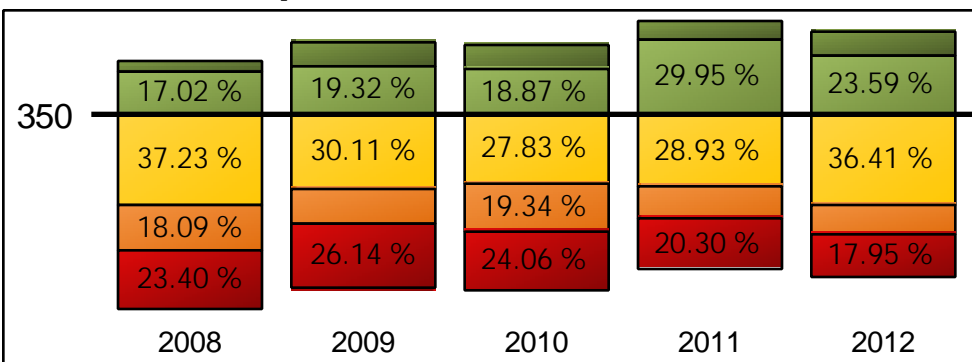

## STAR World History - Hispanic

	2008		2009		2010		2011		2012	
	N	%	N	%	N	%	N	%	N	%
Advanced	9	04.79 %	23	09.31 %	25	11.31 %	15	06.85 %	19	08.19 %
Proficient	26	13.83 %	47	19.03 %	50	22.62 %	50	22.83 %	47	20.26 %
Basic	40	21.28 %	74	29.96 %	56	25.34 %	74	33.79 %	83	35.78 %
Below Basic	35	18.62 %	51	20.65 %	29	13.12 %	33	15.07 %	28	12.07 %
Far Below Basic	78	41.49 %	52	21.05 %	61	27.60 %	47	21.46 %	55	23.71 %
<b>Total</b>	<b>188</b>		<b>247</b>		<b>221</b>		<b>219</b>		<b>232</b>	
Avg. Performance Level	2.218		2.749		2.769		2.785		2.772	
Component API	494		615		609		623		617	
Avg. Scale Score	299		319		322		321		322	

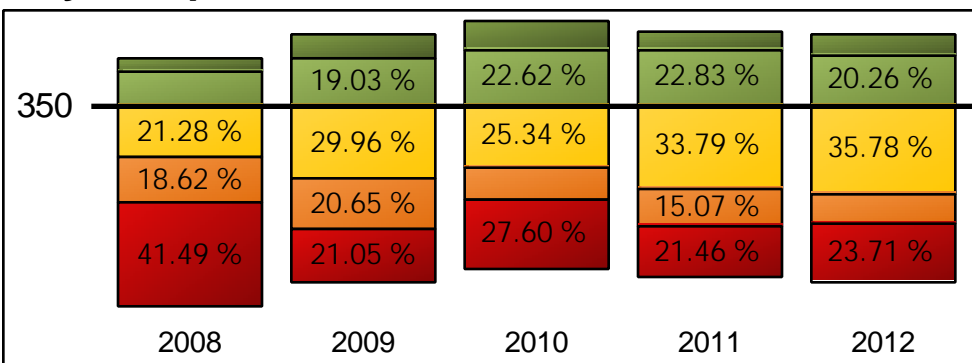

# STAR Performance Bands

All students included in the Growth API

## STAR English-Language Arts - White

	2008		2009		2010		2011		2012	
	N	%	N	%	N	%	N	%	N	%
Advanced	245	45.88 %	200	44.15 %	198	47.14 %	187	50.82 %	210	58.66 %
Proficient	142	26.59 %	136	30.02 %	126	30.00 %	106	28.80 %	87	24.30 %
Basic	95	17.79 %	74	16.34 %	65	15.48 %	46	12.50 %	42	11.73 %
Below Basic	31	05.81 %	24	05.30 %	28	06.67 %	16	04.35 %	16	04.47 %
Far Below Basic	21	03.93 %	19	04.19 %	3	00.71 %	13	03.53 %	3	00.84 %
<b>Total</b>	<b>534</b>		<b>453</b>		<b>420</b>		<b>368</b>		<b>358</b>	
Avg. Performance Level	4.047		4.046		4.162		4.190		4.355	
Component API	853		853		877		876		905	
Avg. Scale Score	381		380		385		382		389	

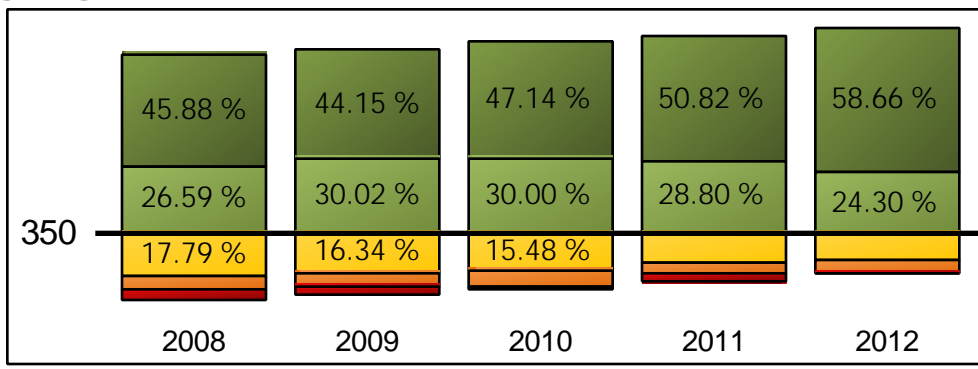

## STAR Mathematics - White

	2008		2009		2010		2011		2012	
	N	%	N	%	N	%	N	%	N	%
Advanced	53	09.91 %	47	10.28 %	57	13.60 %	72	19.46 %	59	16.34 %
Proficient	124	23.18 %	120	26.26 %	112	26.73 %	93	25.14 %	102	28.25 %
Basic	158	29.53 %	121	26.48 %	107	25.54 %	92	24.86 %	90	24.93 %
Below Basic	132	24.67 %	125	27.35 %	95	22.67 %	86	23.24 %	72	19.94 %
Far Below Basic	68	12.71 %	44	09.63 %	48	11.46 %	27	07.30 %	38	10.53 %
<b>Total</b>	<b>535</b>		<b>457</b>		<b>419</b>		<b>370</b>		<b>361</b>	
Avg. Performance Level	2.929		3.002		3.084		3.262		3.199	
Component API	657		674		685		719		706	
Avg. Scale Score	330		335		335		339		338	

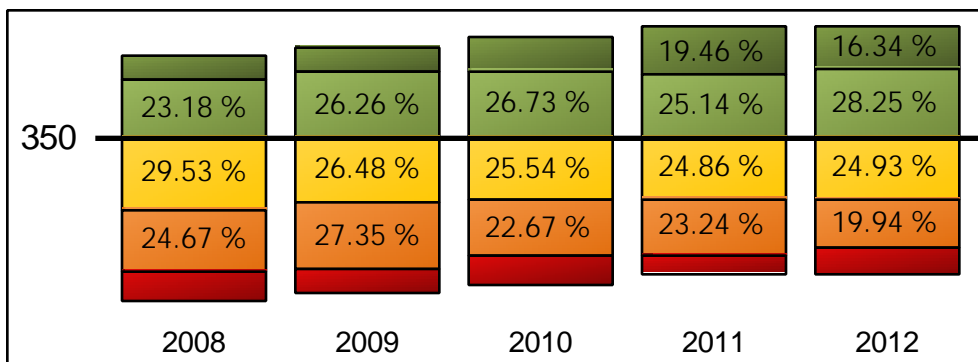

## STAR Grade Science - White

	2008		2009		2010		2011		2012	
	N	%	N	%	N	%	N	%	N	%
Advanced	85	47.75 %	61	40.94 %	65	46.43 %	68	50.00 %	55	56.70 %
Proficient	57	32.02 %	55	36.91 %	41	29.29 %	37	27.21 %	24	24.74 %
Basic	26	14.61 %	24	16.11 %	24	17.14 %	21	15.44 %	11	11.34 %
Below Basic	9	05.06 %	5	03.36 %	6	04.29 %	8	05.88 %	3	03.09 %
Far Below Basic	1	00.56 %	4	02.68 %	4	02.86 %	2	01.47 %	4	04.12 %
<b>Total</b>	<b>178</b>		<b>149</b>		<b>140</b>		<b>136</b>		<b>97</b>	
Avg. Performance Level	4.213		4.101		4.121		4.184		4.268	
Component API	886		867		868		878		887	
Avg. Scale Score	397		389		383		387		388	

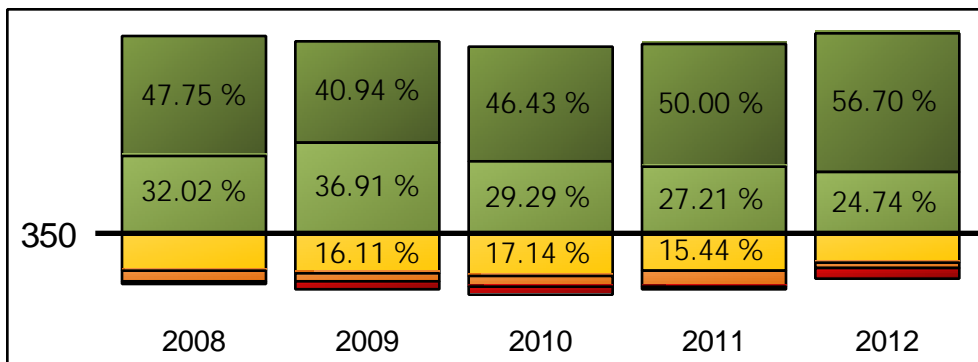



# STAR Performance Bands

All students included in the Growth API

## STAR Science - White

	2008		2009		2010		2011		2012	
	N	%	N	%	N	%	N	%	N	%
Advanced	121	22.96 %	113	25.06 %	113	27.23 %	101	28.29 %	107	30.92 %
Proficient	172	32.64 %	131	29.05 %	146	35.18 %	121	33.89 %	105	30.35 %
Basic	130	24.67 %	112	24.83 %	97	23.37 %	71	19.89 %	87	25.14 %
Below Basic	34	06.45 %	33	07.32 %	28	06.75 %	26	07.28 %	16	04.62 %
Far Below Basic	70	13.28 %	62	13.75 %	31	07.47 %	38	10.64 %	31	08.96 %
<b>Total</b>	<b>527</b>		<b>451</b>		<b>415</b>		<b>357</b>		<b>346</b>	
Avg. Performance Level	3.455		3.443		3.680		3.619		3.697	
Component API	747		743		792		776		792	
Avg. Scale Score	362		361		364		367		371	

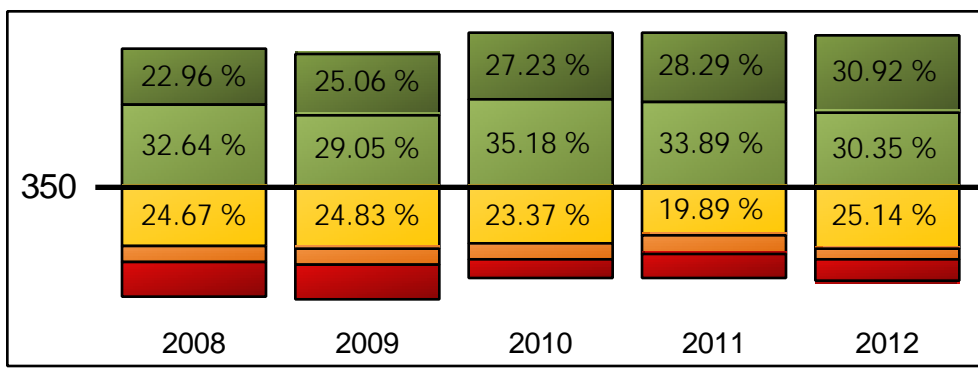

## STAR History-Social Science - White

	2008		2009		2010		2011		2012	
	N	%	N	%	N	%	N	%	N	%
Advanced	44	23.04 %	66	40.99 %	48	32.21 %	33	24.44 %	43	33.08 %
Proficient	56	29.32 %	52	32.30 %	56	37.58 %	47	34.81 %	54	41.54 %
Basic	57	29.84 %	24	14.91 %	25	16.78 %	29	21.48 %	23	17.69 %
Below Basic	19	09.95 %	6	03.73 %	10	06.71 %	9	06.67 %	5	03.85 %
Far Below Basic	15	07.85 %	13	08.07 %	10	06.71 %	17	12.59 %	5	03.85 %
<b>Total</b>	<b>191</b>		<b>161</b>		<b>149</b>		<b>135</b>		<b>130</b>	
Avg. Performance Level	3.497		3.944		3.819		3.519		3.962	
Component API	761		832		815		758		845	
Avg. Scale Score	356		383		376		362		385	

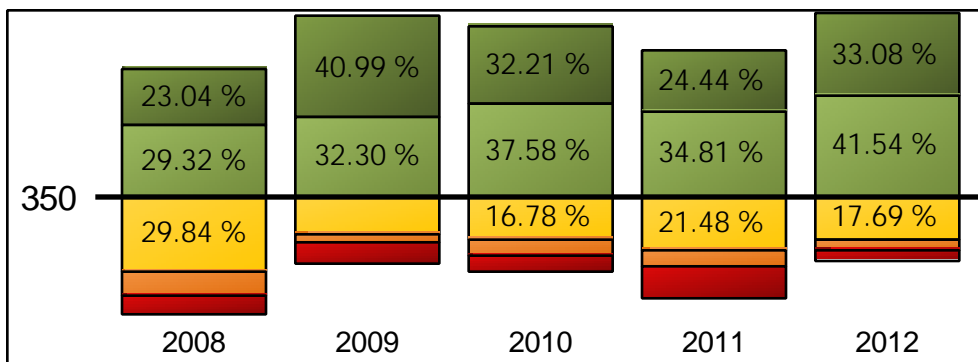

## STAR World History - White

	2008		2009		2010		2011		2012	
	N	%	N	%	N	%	N	%	N	%
Advanced	69	38.55 %	55	36.18 %	42	29.58 %	40	29.20 %	28	29.47 %
Proficient	41	22.91 %	44	28.95 %	44	30.99 %	49	35.77 %	30	31.58 %
Basic	33	18.44 %	34	22.37 %	29	20.42 %	34	24.82 %	27	28.42 %
Below Basic	10	05.59 %	5	03.29 %	9	06.34 %	9	06.57 %	4	04.21 %
Far Below Basic	26	14.53 %	14	09.21 %	18	12.68 %	5	03.65 %	6	06.32 %
<b>Total</b>	<b>179</b>		<b>152</b>		<b>142</b>		<b>137</b>		<b>95</b>	
Avg. Performance Level	3.654		3.796		3.585		3.803		3.737	
Component API	772		807		767		819		804	
Avg. Scale Score	375		379		370		374		376	

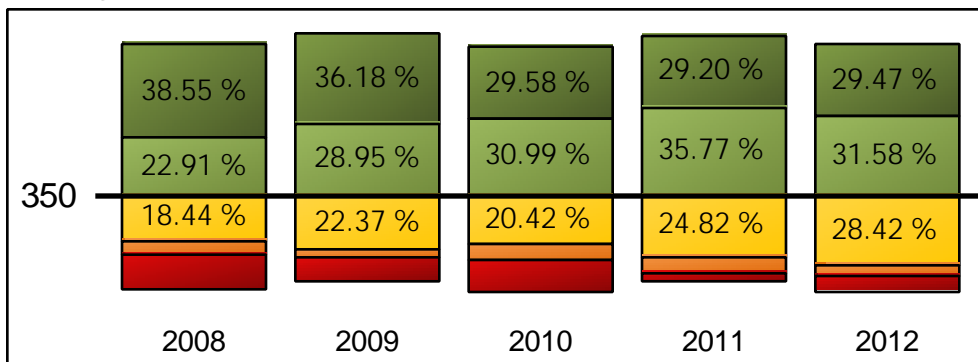

# STAR Performance Bands

All students included in the Growth API

## STAR English-Language Arts - SED

	2008		2009		2010		2011		2012	
	N	%	N	%	N	%	N	%	N	%
Advanced	58	10.05 %	61	09.95 %	80	12.76 %	87	14.33 %	103	16.17 %
Proficient	131	22.70 %	148	24.14 %	147	23.44 %	137	22.57 %	149	23.39 %
Basic	200	34.66 %	209	34.09 %	222	35.41 %	204	33.61 %	217	34.07 %
Below Basic	122	21.14 %	112	18.27 %	107	17.07 %	104	17.13 %	100	15.70 %
Far Below Basic	66	11.44 %	83	13.54 %	71	11.32 %	75	12.36 %	68	10.68 %
<b>Total</b>	<b>577</b>		<b>613</b>		<b>627</b>		<b>607</b>		<b>637</b>	
Avg. Performance Level	2.988		2.987		3.093		3.094		3.187	
Component API	670		668		689		686		705	
Avg. Scale Score	324		318		323		325		328	

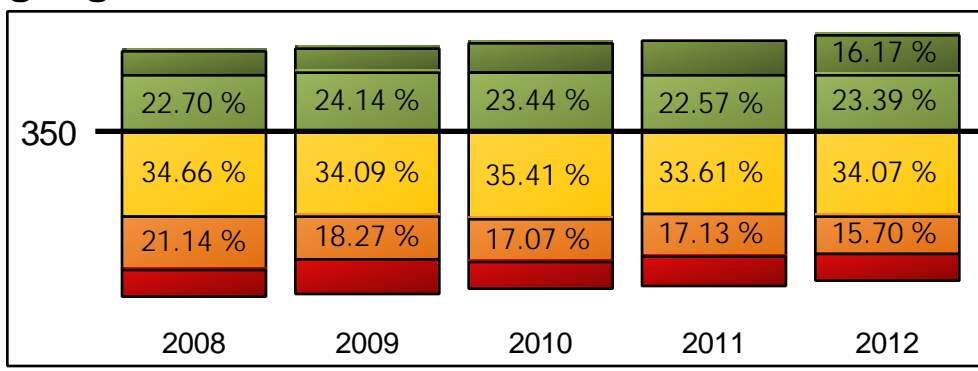

## STAR Mathematics - SED

	2008		2009		2010		2011		2012	
	N	%	N	%	N	%	N	%	N	%
Advanced	10	01.73 %	19	03.08 %	29	04.63 %	26	04.20 %	19	02.97 %
Proficient	72	12.46 %	81	13.15 %	66	10.53 %	89	14.38 %	77	12.03 %
Basic	128	22.15 %	154	25.00 %	153	24.40 %	151	24.39 %	162	25.31 %
Below Basic	244	42.21 %	255	41.40 %	236	37.64 %	226	36.51 %	238	37.19 %
Far Below Basic	124	21.45 %	107	17.37 %	143	22.81 %	127	20.52 %	144	22.50 %
<b>Total</b>	<b>578</b>		<b>616</b>		<b>627</b>		<b>619</b>		<b>640</b>	
Avg. Performance Level	2.308		2.432		2.365		2.452		2.358	
Component API	535		563		543		562		543	
Avg. Scale Score	293		295		292		296		292	

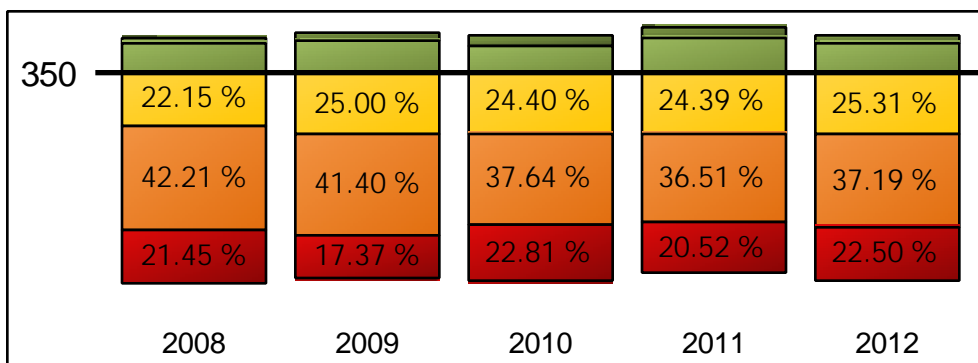

## STAR Grade Science - SED

	2008		2009		2010		2011		2012	
	N	%	N	%	N	%	N	%	N	%
Advanced	16	09.20 %	22	10.38 %	31	14.83 %	22	12.29 %	17	08.29 %
Proficient	32	18.39 %	38	17.92 %	48	22.97 %	45	25.14 %	54	26.34 %
Basic	67	38.51 %	89	41.98 %	74	35.41 %	39	21.79 %	68	33.17 %
Below Basic	38	21.84 %	40	18.87 %	33	15.79 %	36	20.11 %	31	15.12 %
Far Below Basic	21	12.07 %	23	10.85 %	23	11.00 %	37	20.67 %	35	17.07 %
<b>Total</b>	<b>174</b>		<b>212</b>		<b>209</b>		<b>179</b>		<b>205</b>	
Avg. Performance Level	2.908		2.981		3.148		2.883		2.937	
Component API	656		671		698		637		655	
Avg. Scale Score	323		327		326		318		320	

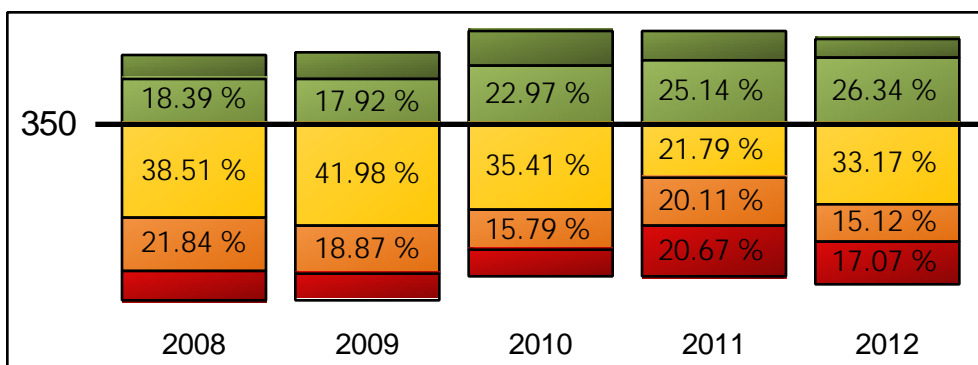

## STAR Performance Bands

All students included in the Growth API

### STAR Science - SED

	2008		2009		2010		2011		2012	
	N	%	N	%	N	%	N	%	N	%
Advanced	21	03.69 %	35	05.80 %	36	05.83 %	24	03.94 %	23	03.72 %
Proficient	75	13.18 %	62	10.28 %	87	14.08 %	107	17.57 %	103	16.64 %
Basic	204	35.85 %	230	38.14 %	222	35.92 %	199	32.68 %	220	35.54 %
Below Basic	104	18.28 %	113	18.74 %	131	21.20 %	128	21.02 %	108	17.45 %
Far Below Basic	165	29.00 %	163	27.03 %	142	22.98 %	151	24.79 %	165	26.66 %
<b>Total</b>	<b>569</b>		<b>603</b>		<b>618</b>		<b>609</b>		<b>619</b>	
Avg. Performance Level	2.443		2.491		2.586		2.548		2.533	
Component API	553		563		585		577		572	
Avg. Scale Score	311		315		316		316		315	

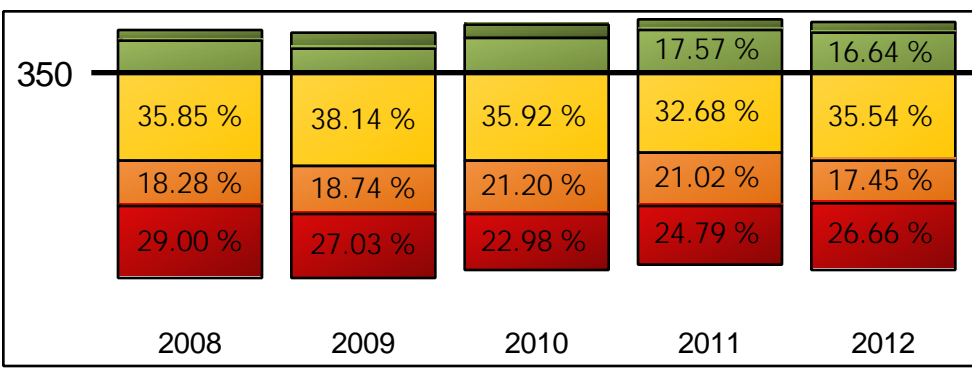

### STAR History-Social Science - SED

	2008		2009		2010		2011		2012	
	N	%	N	%	N	%	N	%	N	%
Advanced	4	02.53 %	11	06.92 %	19	10.11 %	17	08.76 %	12	07.32 %
Proficient	22	13.92 %	25	15.72 %	30	15.96 %	40	20.62 %	34	20.73 %
Basic	56	35.44 %	48	30.19 %	55	29.26 %	59	30.41 %	57	34.76 %
Below Basic	34	21.52 %	28	17.61 %	35	18.62 %	27	13.92 %	29	17.68 %
Far Below Basic	42	26.58 %	47	29.56 %	49	26.06 %	51	26.29 %	32	19.51 %
<b>Total</b>	<b>158</b>		<b>159</b>		<b>188</b>		<b>194</b>		<b>164</b>	
Avg. Performance Level	2.443		2.528		2.654		2.716		2.787	
Component API	556		565		591		603		625	
Avg. Scale Score	304		308		314		316		317	

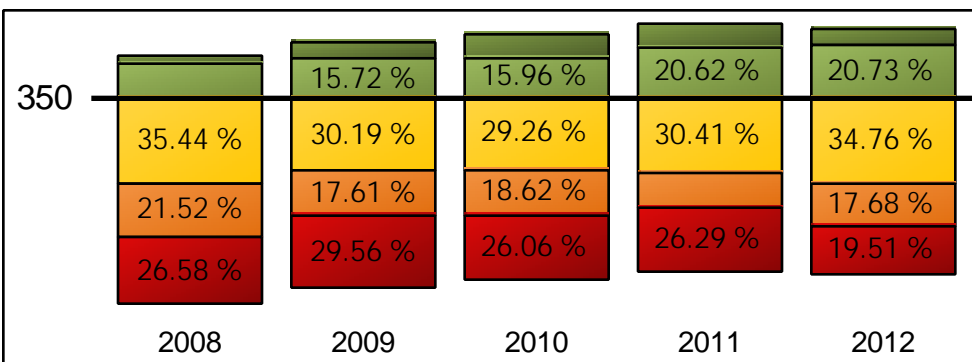

### STAR World History - SED

	2008		2009		2010		2011		2012	
	N	%	N	%	N	%	N	%	N	%
Advanced	5	02.89 %	14	06.48 %	24	11.37 %	9	05.00 %	16	07.69 %
Proficient	18	10.40 %	32	14.81 %	36	17.06 %	36	20.00 %	34	16.35 %
Basic	34	19.65 %	73	33.80 %	53	25.12 %	59	32.78 %	78	37.50 %
Below Basic	37	21.39 %	49	22.69 %	34	16.11 %	27	15.00 %	23	11.06 %
Far Below Basic	79	45.66 %	48	22.22 %	64	30.33 %	49	27.22 %	57	27.40 %
<b>Total</b>	<b>173</b>		<b>216</b>		<b>211</b>		<b>180</b>		<b>208</b>	
Avg. Performance Level	2.035		2.606		2.630		2.606		2.659	
Component API	456		589		580		584		593	
Avg. Scale Score	291		312		316		313		316	

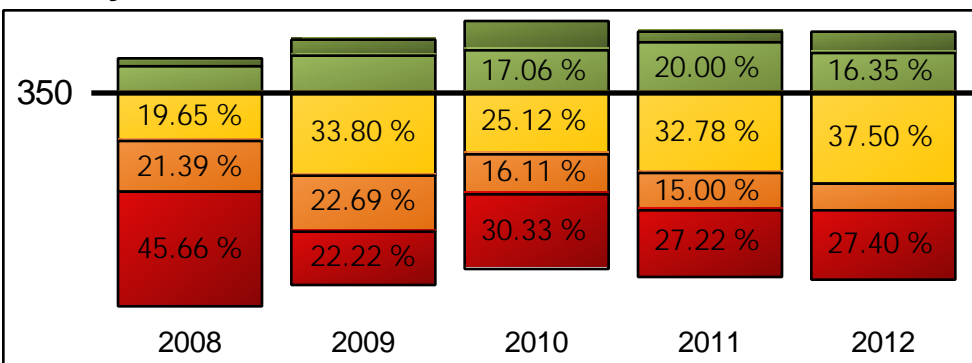

# STAR Performance Bands

All students included in the Growth API

## STAR English-Language Arts - Non-SED

	2008		2009		2010		2011		2012	
	N	%	N	%	N	%	N	%	N	%
Advanced	300	38.71 %	260	39.57 %	266	42.09 %	234	40.98 %	271	48.65 %
Proficient	219	28.26 %	194	29.53 %	194	30.70 %	169	29.60 %	160	28.73 %
Basic	162	20.90 %	128	19.48 %	111	17.56 %	104	18.21 %	85	15.26 %
Below Basic	53	06.84 %	40	06.09 %	41	06.49 %	34	05.95 %	30	05.39 %
Far Below Basic	41	05.29 %	35	05.33 %	20	03.16 %	30	05.25 %	11	01.97 %
<b>Total</b>	<b>775</b>		<b>657</b>		<b>632</b>		<b>571</b>		<b>557</b>	
Avg. Performance Level	3.883		3.919		4.021		3.951		4.167	
Component API	825		832		851		837		876	
Avg. Scale Score	367		371		374		373		382	

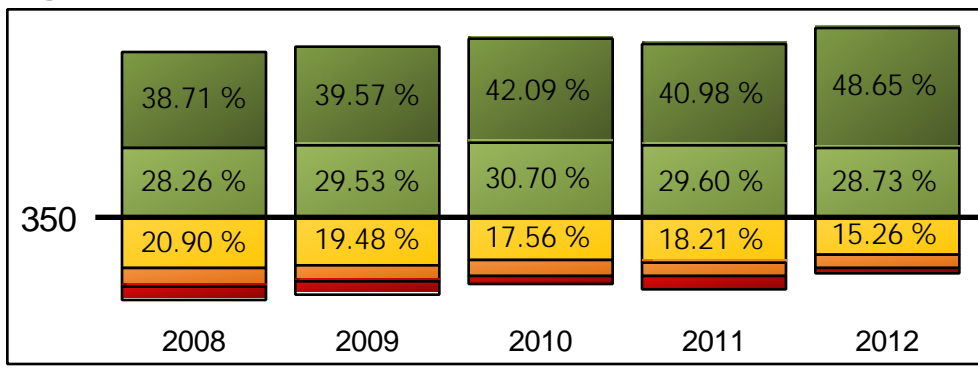

## STAR Mathematics - Non-SED

	2008		2009		2010		2011		2012	
	N	%	N	%	N	%	N	%	N	%
Advanced	60	07.73 %	61	09.24 %	76	12.03 %	80	13.94 %	77	13.70 %
Proficient	164	21.13 %	152	23.03 %	147	23.26 %	126	21.95 %	131	23.31 %
Basic	227	29.25 %	182	27.58 %	156	24.68 %	154	26.83 %	146	25.98 %
Below Basic	209	26.93 %	187	28.33 %	167	26.42 %	143	24.91 %	138	24.56 %
Far Below Basic	116	14.95 %	78	11.82 %	86	13.61 %	71	12.37 %	70	12.46 %
<b>Total</b>	<b>776</b>		<b>660</b>		<b>632</b>		<b>574</b>		<b>562</b>	
Avg. Performance Level	2.798		2.895		2.937		3.002		3.012	
Component API	632		652		656		669		671	
Avg. Scale Score	318		328		327		328		332	

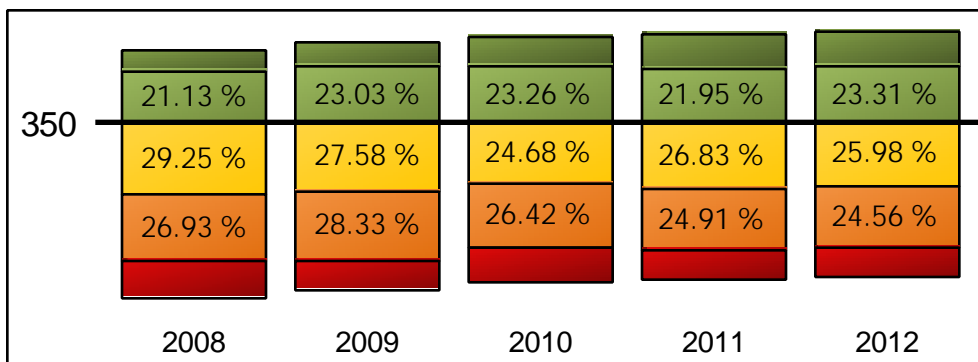

## STAR Grade Science - Non-SED

	2008		2009		2010		2011		2012	
	N	%	N	%	N	%	N	%	N	%
Advanced	93	39.74 %	81	35.68 %	86	40.95 %	87	39.55 %	68	42.77 %
Proficient	79	33.76 %	76	33.48 %	63	30.00 %	65	29.55 %	40	25.16 %
Basic	44	18.80 %	50	22.03 %	41	19.52 %	42	19.09 %	30	18.87 %
Below Basic	14	05.98 %	8	03.52 %	11	05.24 %	15	06.82 %	11	06.92 %
Far Below Basic	4	01.71 %	12	05.29 %	9	04.29 %	11	05.00 %	10	06.29 %
<b>Total</b>	<b>234</b>		<b>227</b>		<b>210</b>		<b>220</b>		<b>159</b>	
Avg. Performance Level	4.038		3.907		3.981		3.918		3.912	
Component API	858		832		843		832		827	
Avg. Scale Score	387		380		374		376		371	

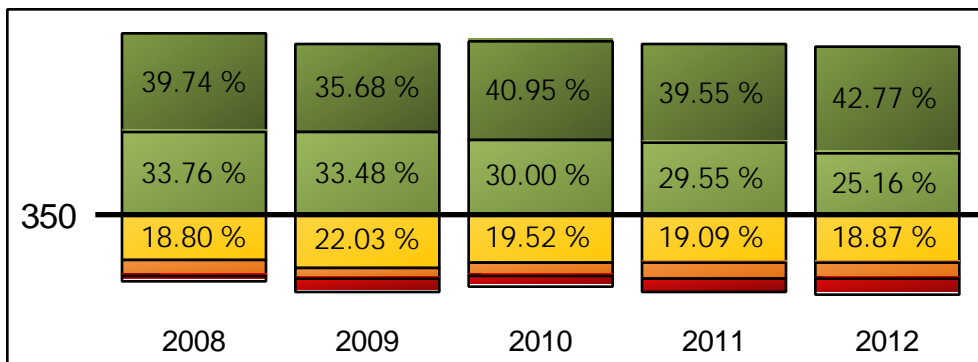

# STAR Performance Bands

All students included in the Growth API

## STAR Science - Non-SED

	2008		2009		2010		2011		2012	
	N	%	N	%	N	%	N	%	N	%
Advanced	139	18.46 %	140	21.57 %	141	22.49 %	125	22.28 %	145	26.51 %
Proficient	225	29.88 %	167	25.73 %	199	31.74 %	169	30.12 %	152	27.79 %
Basic	212	28.15 %	194	29.89 %	165	26.32 %	152	27.09 %	145	26.51 %
Below Basic	62	08.23 %	53	08.17 %	56	08.93 %	50	08.91 %	52	09.51 %
Far Below Basic	115	15.27 %	95	14.64 %	66	10.53 %	65	11.59 %	53	09.69 %
<b>Total</b>	<b>753</b>		<b>649</b>		<b>627</b>		<b>561</b>		<b>547</b>	
Avg. Performance Level	3.280		3.314		3.467		3.426		3.519	
Component API	715		720		753		744		761	
Avg. Scale Score	353		354		356		356		361	

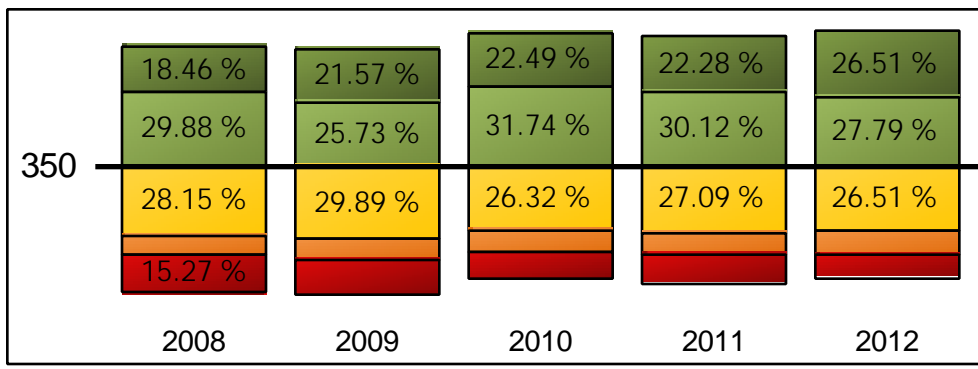

## STAR History-Social Science - Non-SED

	2008		2009		2010		2011		2012	
	N	%	N	%	N	%	N	%	N	%
Advanced	52	18.64 %	73	32.59 %	57	25.68 %	43	21.72 %	58	27.62 %
Proficient	79	28.32 %	78	34.82 %	83	37.39 %	78	39.39 %	75	35.71 %
Basic	91	32.62 %	38	16.96 %	38	17.12 %	38	19.19 %	54	25.71 %
Below Basic	29	10.39 %	12	05.36 %	21	09.46 %	16	08.08 %	11	05.24 %
Far Below Basic	28	10.04 %	23	10.27 %	23	10.36 %	23	11.62 %	12	05.71 %
<b>Total</b>	<b>279</b>		<b>224</b>		<b>222</b>		<b>198</b>		<b>210</b>	
Avg. Performance Level	3.351		3.741		3.586		3.515		3.743	
Component API	734		797		772		760		806	
Avg. Scale Score	347		370		363		360		372	

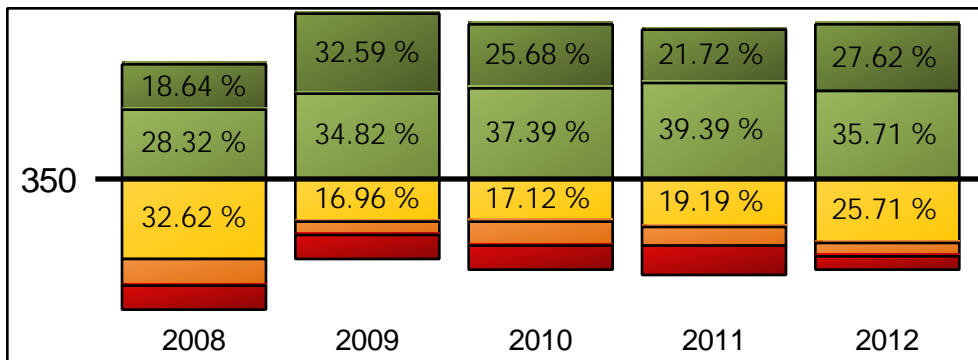

## STAR World History - Non-SED

	2008		2009		2010		2011		2012	
	N	%	N	%	N	%	N	%	N	%
Advanced	74	30.45 %	73	31.33 %	53	25.12 %	53	23.77 %	38	24.20 %
Proficient	56	23.05 %	73	31.33 %	71	33.65 %	71	31.84 %	52	33.12 %
Basic	54	22.22 %	47	20.17 %	46	21.80 %	69	30.94 %	44	28.03 %
Below Basic	15	06.17 %	13	05.58 %	14	06.64 %	19	08.52 %	11	07.01 %
Far Below Basic	44	18.11 %	27	11.59 %	27	12.80 %	11	04.93 %	12	07.64 %
<b>Total</b>	<b>243</b>		<b>233</b>		<b>211</b>		<b>223</b>		<b>157</b>	
Avg. Performance Level	3.416		3.652		3.517		3.610		3.592	
Component API	729		780		757		785		778	
Avg. Scale Score	364		370		364		362		366	

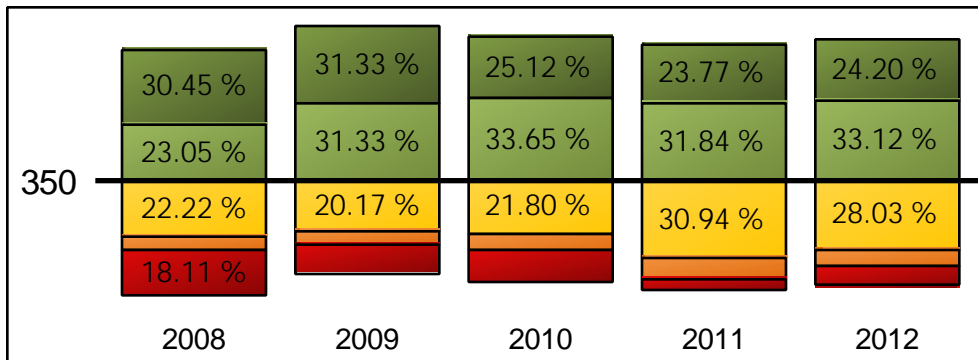

# STAR Performance Bands

All students included in the Growth API

## STAR English-Language Arts - English Learner

	2008		2009		2010		2011		2012	
	N	%	N	%	N	%	N	%	N	%
Advanced	38	07.60 %	45	08.47 %	66	11.52 %	66	11.58 %	80	14.65 %
Proficient	123	24.60 %	114	21.47 %	131	22.86 %	132	23.16 %	137	25.09 %
Basic	168	33.60 %	205	38.61 %	207	36.13 %	193	33.86 %	179	32.78 %
Below Basic	109	21.80 %	98	18.46 %	96	16.75 %	106	18.60 %	89	16.30 %
Far Below Basic	62	12.40 %	69	12.99 %	73	12.74 %	73	12.81 %	61	11.17 %
<b>Total</b>	<b>500</b>		<b>531</b>		<b>573</b>		<b>570</b>		<b>546</b>	
Avg. Performance Level	2.932		2.940		3.037		3.021		3.158	
Component API	660		661		677		674		699	
Avg. Scale Score	321		317		321		322		327	

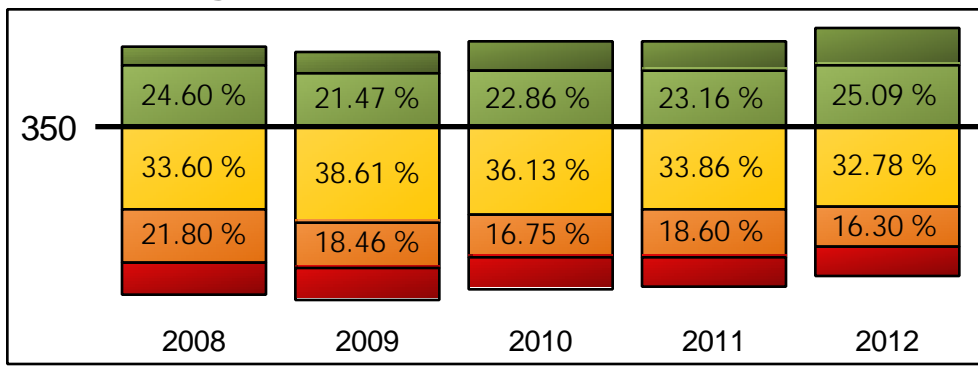

## STAR Mathematics - English Learner

	2008		2009		2010		2011		2012	
	N	%	N	%	N	%	N	%	N	%
Advanced	5	01.00 %	13	02.44 %	21	03.66 %	18	03.09 %	19	03.46 %
Proficient	64	12.77 %	73	13.70 %	62	10.80 %	78	13.40 %	66	12.02 %
Basic	105	20.96 %	134	25.14 %	133	23.17 %	151	25.95 %	136	24.77 %
Below Basic	216	43.11 %	217	40.71 %	228	39.72 %	206	35.40 %	211	38.43 %
Far Below Basic	111	22.16 %	96	18.01 %	130	22.65 %	129	22.16 %	117	21.31 %
<b>Total</b>	<b>501</b>		<b>533</b>		<b>574</b>		<b>582</b>		<b>549</b>	
Avg. Performance Level	2.273		2.418		2.331		2.399		2.379	
Component API	528		560		537		551		548	
Avg. Scale Score	291		296		291		294		295	

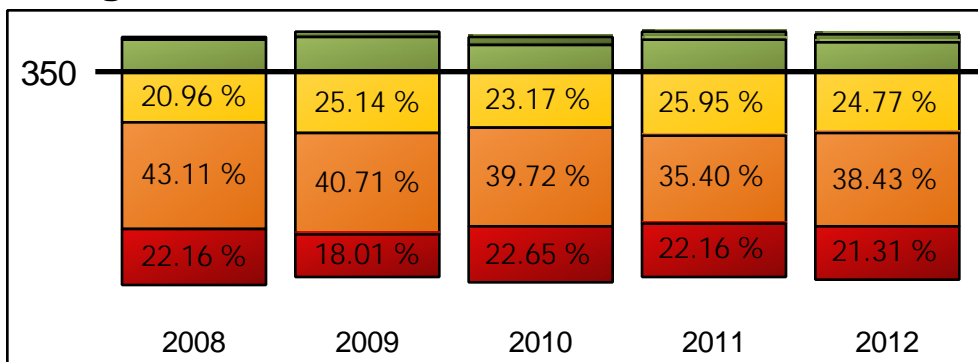

## STAR Grade Science - English Learner

	2008		2009		2010		2011		2012	
	N	%	N	%	N	%	N	%	N	%
Advanced	4	03.08 %	17	08.76 %	24	12.24 %	21	11.93 %	14	07.22 %
Proficient	24	18.46 %	30	15.46 %	43	21.94 %	47	26.70 %	46	23.71 %
Basic	53	40.77 %	90	46.39 %	74	37.76 %	36	20.45 %	65	33.51 %
Below Basic	32	24.62 %	37	19.07 %	31	15.82 %	34	19.32 %	33	17.01 %
Far Below Basic	17	13.08 %	20	10.31 %	24	12.24 %	38	21.59 %	36	18.56 %
<b>Total</b>	<b>130</b>		<b>194</b>		<b>196</b>		<b>176</b>		<b>194</b>	
Avg. Performance Level	2.738		2.933		3.061		2.881		2.840	
Component API	627		664		682		636		636	
Avg. Scale Score	316		325		321		319		314	

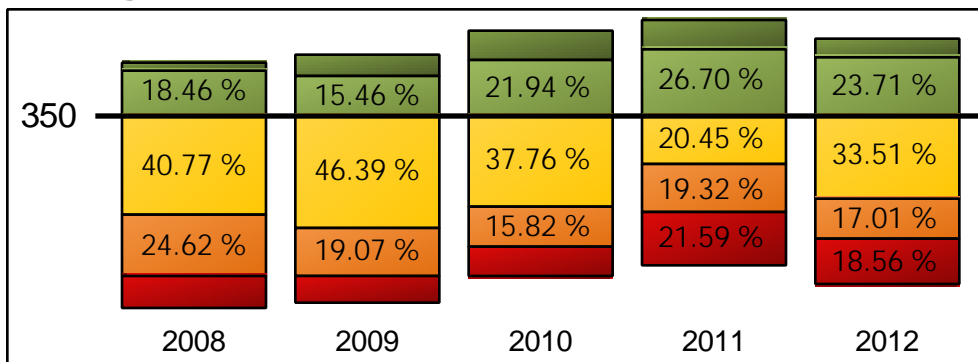

# STAR Performance Bands

All students included in the Growth API

## STAR Science - English Learner

	2008		2009		2010		2011		2012	
	N	%	N	%	N	%	N	%	N	%
Advanced	11	02.23 %	24	04.58 %	24	04.21 %	23	04.01 %	25	04.67 %
Proficient	60	12.15 %	44	08.40 %	88	15.44 %	86	15.01 %	84	15.70 %
Basic	174	35.22 %	212	40.46 %	193	33.86 %	196	34.21 %	191	35.70 %
Below Basic	101	20.45 %	100	19.08 %	124	21.75 %	119	20.77 %	96	17.94 %
Far Below Basic	148	29.96 %	144	27.48 %	141	24.74 %	149	26.00 %	139	25.98 %
<b>Total</b>	<b>494</b>		<b>524</b>		<b>570</b>		<b>573</b>		<b>535</b>	
Avg. Performance Level	2.362		2.435		2.526		2.503		2.551	
Component API	537		553		572		567		576	
Avg. Scale Score	308		311		314		313		315	

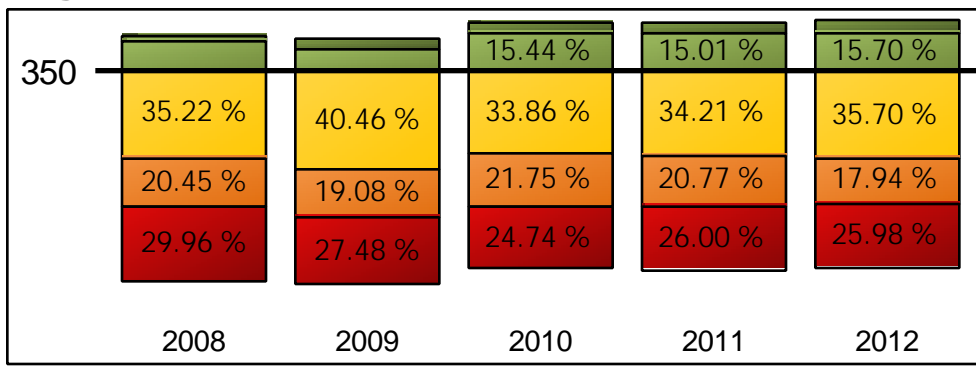

## STAR History-Social Science - English Learner

	2008		2009		2010		2011		2012	
	N	%	N	%	N	%	N	%	N	%
Advanced	8	05.19 %	6	04.69 %	15	09.04 %	10	05.81 %	13	08.78 %
Proficient	21	13.64 %	22	17.19 %	22	13.25 %	44	25.58 %	34	22.97 %
Basic	52	33.77 %	39	30.47 %	49	29.52 %	47	27.33 %	53	35.81 %
Below Basic	33	21.43 %	18	14.06 %	35	21.08 %	28	16.28 %	18	12.16 %
Far Below Basic	40	25.97 %	43	33.59 %	45	27.11 %	43	25.00 %	30	20.27 %
<b>Total</b>	<b>154</b>		<b>128</b>		<b>166</b>		<b>172</b>		<b>148</b>	
Avg. Performance Level	2.506		2.453		2.560		2.709		2.878	
Component API	567		548		573		605		641	
Avg. Scale Score	306		305		309		314		323	

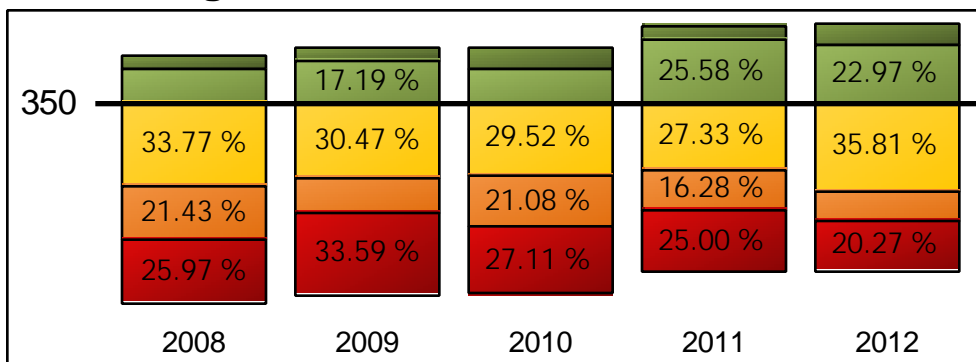

## STAR World History - English Learner

	2008		2009		2010		2011		2012	
	N	%	N	%	N	%	N	%	N	%
Advanced	0	00.00 %	14	07.04 %	20	10.00 %	12	06.67 %	12	06.09 %
Proficient	14	10.45 %	28	14.07 %	32	16.00 %	37	20.56 %	31	15.74 %
Basic	30	22.39 %	66	33.17 %	55	27.50 %	60	33.33 %	73	37.06 %
Below Basic	24	17.91 %	44	22.11 %	32	16.00 %	25	13.89 %	27	13.71 %
Far Below Basic	66	49.25 %	47	23.62 %	61	30.50 %	46	25.56 %	54	27.41 %
<b>Total</b>	<b>134</b>		<b>199</b>		<b>200</b>		<b>180</b>		<b>197</b>	
Avg. Performance Level	1.940		2.588		2.590		2.689		2.594	
Component API	436		583		574		600		581	
Avg. Scale Score	286		312		314		317		313	

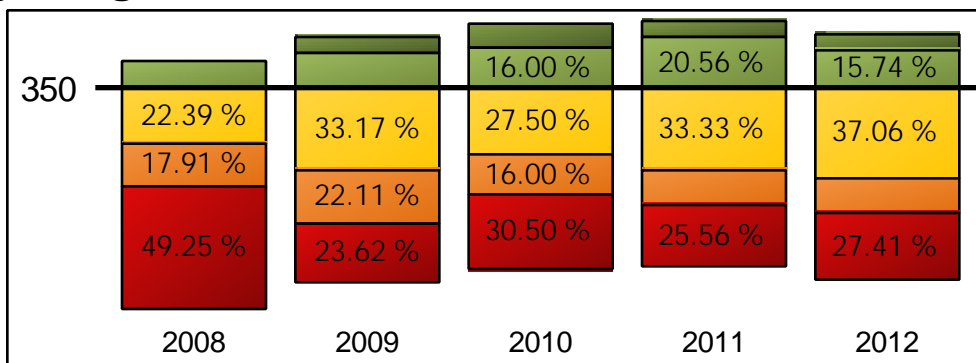

# STAR Performance Bands

All students included in the Growth API

## STAR English-Language Arts - English Only

	2008		2009		2010		2011		2012	
	N	%	N	%	N	%	N	%	N	%
Advanced	284	38.69 %	249	39.21 %	260	42.90 %	238	42.50 %	267	45.88 %
Proficient	189	25.75 %	177	27.87 %	176	29.04 %	157	28.04 %	153	26.29 %
Basic	164	22.34 %	119	18.74 %	110	18.15 %	103	18.39 %	106	18.21 %
Below Basic	57	07.77 %	49	07.72 %	46	07.59 %	30	05.36 %	40	06.87 %
Far Below Basic	40	05.45 %	41	06.46 %	14	02.31 %	32	05.71 %	16	02.75 %
<b>Total</b>	<b>734</b>		<b>635</b>		<b>606</b>		<b>560</b>		<b>582</b>	
Avg. Performance Level	3.845		3.857		4.026		3.963		4.057	
Component API	818		819		853		837		856	
Avg. Scale Score	366		366		372		372		375	

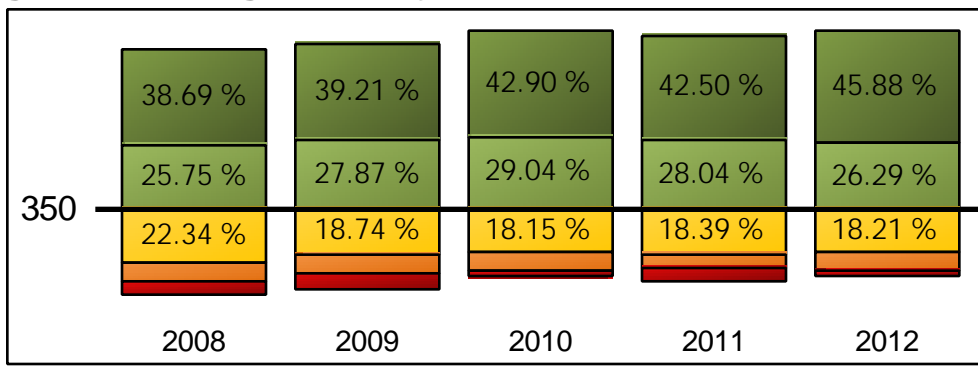

## STAR Mathematics - English Only

	2008		2009		2010		2011		2012	
	N	%	N	%	N	%	N	%	N	%
Advanced	60	08.16 %	64	10.02 %	79	13.04 %	83	14.77 %	71	12.14 %
Proficient	154	20.95 %	142	22.22 %	141	23.27 %	126	22.42 %	126	21.54 %
Basic	211	28.71 %	170	26.60 %	157	25.91 %	145	25.80 %	150	25.64 %
Below Basic	199	27.07 %	187	29.26 %	146	24.09 %	145	25.80 %	149	25.47 %
Far Below Basic	111	15.10 %	76	11.89 %	83	13.70 %	63	11.21 %	89	15.21 %
<b>Total</b>	<b>735</b>		<b>639</b>		<b>606</b>		<b>562</b>		<b>585</b>	
Avg. Performance Level	2.800		2.892		2.979		3.037		2.899	
Component API	631		651		663		676		647	
Avg. Scale Score	317		325		327		328		324	

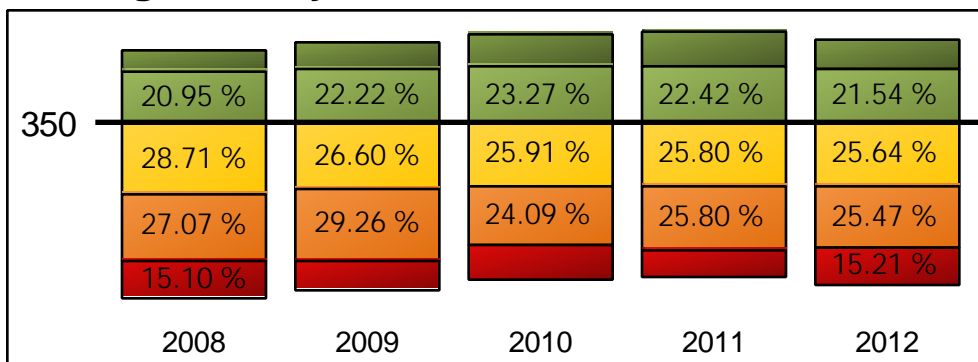

## STAR Grade Science - English Only

	2008		2009		2010		2011		2012	
	N	%	N	%	N	%	N	%	N	%
Advanced	92	38.66 %	76	38.00 %	87	42.65 %	85	41.87 %	67	42.95 %
Proficient	70	29.41 %	68	34.00 %	58	28.43 %	56	27.59 %	42	26.92 %
Basic	51	21.43 %	34	17.00 %	40	19.61 %	39	19.21 %	30	19.23 %
Below Basic	17	07.14 %	10	05.00 %	12	05.88 %	13	06.40 %	9	05.77 %
Far Below Basic	8	03.36 %	12	06.00 %	7	03.43 %	10	04.93 %	8	05.13 %
<b>Total</b>	<b>238</b>		<b>200</b>		<b>204</b>		<b>203</b>		<b>156</b>	
Avg. Performance Level	3.929		3.930		4.010		3.951		3.968	
Component API	836		834		849		836		839	
Avg. Scale Score	381		381		374		377		375	

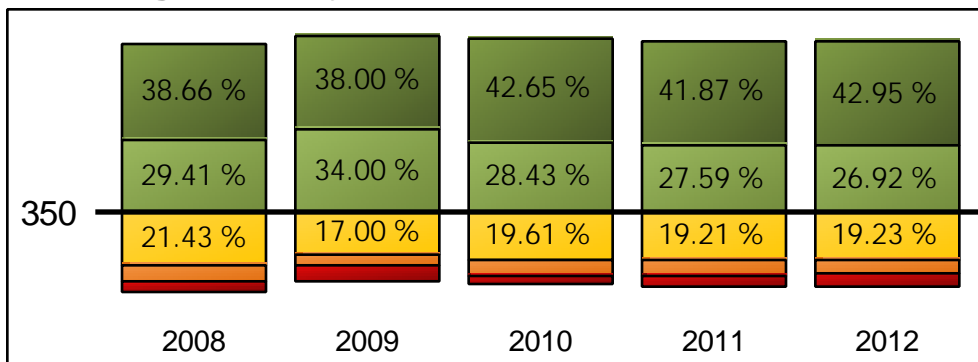



# STAR Performance Bands

All students included in the Growth API

## STAR Science - English Only

	2008		2009		2010		2011		2012	
	N	%	N	%	N	%	N	%	N	%
Advanced	136	19.15 %	139	22.28 %	139	23.36 %	122	22.26 %	133	23.54 %
Proficient	212	29.86 %	155	24.84 %	183	30.76 %	169	30.84 %	154	27.26 %
Basic	191	26.90 %	165	26.44 %	158	26.55 %	138	25.18 %	152	26.90 %
Below Basic	55	07.75 %	63	10.10 %	57	09.58 %	55	10.04 %	55	09.73 %
Far Below Basic	116	16.34 %	102	16.35 %	58	09.75 %	64	11.68 %	71	12.57 %
<b>Total</b>	<b>710</b>		<b>624</b>		<b>595</b>		<b>548</b>		<b>565</b>	
Avg. Performance Level	3.277		3.266		3.484		3.420		3.395	
Component API	713		708		756		742		736	
Avg. Scale Score	353		353		355		357		357	

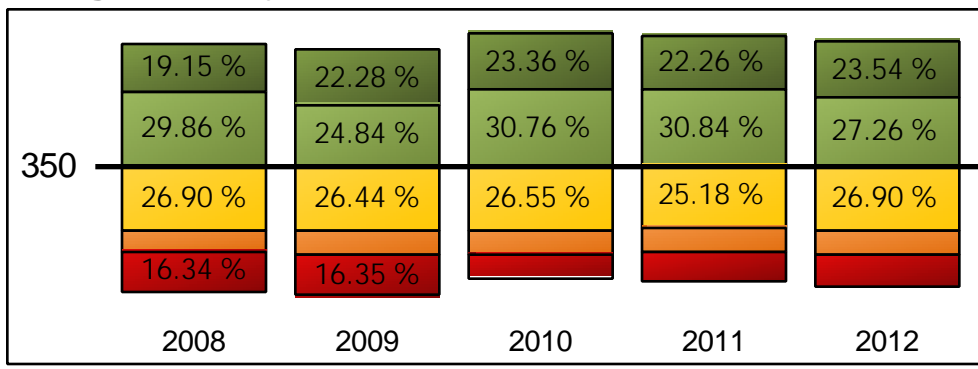

## STAR History-Social Science - English Only

	2008		2009		2010		2011		2012	
	N	%	N	%	N	%	N	%	N	%
Advanced	45	17.86 %	72	32.88 %	51	25.25 %	46	22.77 %	54	26.09 %
Proficient	74	29.37 %	68	31.05 %	77	38.12 %	65	32.18 %	73	35.27 %
Basic	79	31.35 %	36	16.44 %	37	18.32 %	46	22.77 %	48	23.19 %
Below Basic	29	11.51 %	18	08.22 %	16	07.92 %	15	07.43 %	19	09.18 %
Far Below Basic	25	09.92 %	25	11.42 %	21	10.40 %	30	14.85 %	13	06.28 %
<b>Total</b>	<b>252</b>		<b>219</b>		<b>202</b>		<b>202</b>		<b>207</b>	
Avg. Performance Level	3.337		3.658		3.599		3.406		3.657	
Component API	732		779		775		736		790	
Avg. Scale Score	348		366		364		356		366	

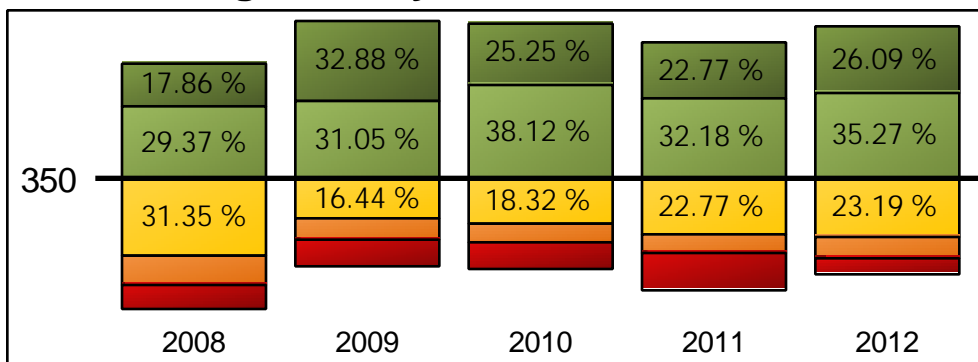

## STAR World History - English Only

	2008		2009		2010		2011		2012	
	N	%	N	%	N	%	N	%	N	%
Advanced	74	30.45 %	61	30.05 %	53	26.11 %	48	23.65 %	38	24.68 %
Proficient	51	20.99 %	63	31.03 %	65	32.02 %	63	31.03 %	49	31.82 %
Basic	45	18.52 %	44	21.67 %	41	20.20 %	59	29.06 %	45	29.22 %
Below Basic	20	08.23 %	13	06.40 %	16	07.88 %	19	09.36 %	7	04.55 %
Far Below Basic	53	21.81 %	22	10.84 %	28	13.79 %	14	06.90 %	15	09.74 %
<b>Total</b>	<b>243</b>		<b>203</b>		<b>203</b>		<b>203</b>		<b>154</b>	
Avg. Performance Level	3.300		3.631		3.488		3.552		3.571	
Component API	703		777		750		772		772	
Avg. Scale Score	359		369		362		360		365	



# STAR Performance Bands

All students included in the Growth API

## STAR English-Language Arts - SWD

	2008		2009		2010		2011		2012	
	N	%	N	%	N	%	N	%	N	%
Advanced	13	08.07 %	23	14.74 %	23	17.97 %	23	17.56 %	26	15.76 %
Proficient	25	15.53 %	19	12.18 %	21	16.41 %	23	17.56 %	33	20.00 %
Basic	34	21.12 %	30	19.23 %	31	24.22 %	27	19.85 %	40	24.24 %
Below Basic	54	33.54 %	38	24.36 %	28	21.88 %	26	20.61 %	38	23.03 %
Far Below Basic	35	21.74 %	46	29.49 %	25	19.53 %	32	24.43 %	28	16.97 %
<b>Total</b>	<b>161</b>		<b>156</b>		<b>128</b>		<b>131</b>		<b>165</b>	
Avg. Performance Level	2.547		2.583		2.914		2.832		2.945	
Component API	576		569		641		620		651	
Avg. Scale Score	270		254		249		252		259	

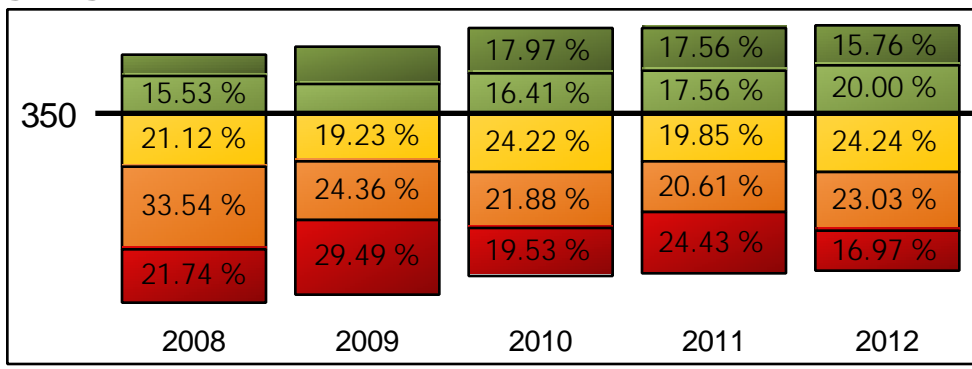

## STAR Mathematics - SWD

	2008		2009		2010		2011		2012	
	N	%	N	%	N	%	N	%	N	%
Advanced	2	01.24 %	8	05.10 %	18	14.17 %	18	12.59 %	18	10.91 %
Proficient	15	09.32 %	14	08.92 %	15	11.81 %	19	13.29 %	18	10.91 %
Basic	24	14.91 %	23	14.65 %	11	08.66 %	26	18.18 %	25	15.15 %
Below Basic	63	39.13 %	55	35.03 %	33	25.98 %	35	24.48 %	58	35.15 %
Far Below Basic	57	35.40 %	57	36.31 %	50	39.37 %	45	31.47 %	46	27.88 %
<b>Total</b>	<b>161</b>		<b>157</b>		<b>127</b>		<b>143</b>		<b>165</b>	
Avg. Performance Level	2.019		2.115		2.354		2.510		2.418	
Component API	465		479		514		555		542	
Avg. Scale Score	250		239		228		242		242	

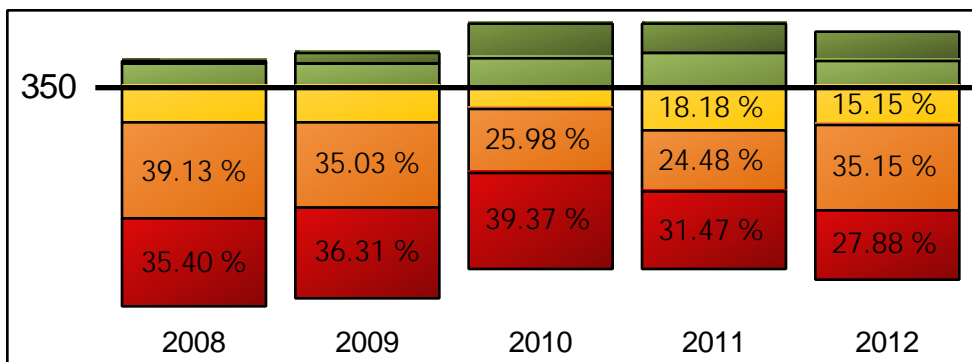

## STAR Grade Science - SWD

	2008		2009		2010		2011		2012	
	N	%	N	%	N	%	N	%	N	%
Advanced	6	13.33 %	4	08.70 %	12	34.29 %	6	10.71 %	6	13.95 %
Proficient	6	13.33 %	3	06.52 %	6	17.14 %	13	23.21 %	8	18.60 %
Basic	10	22.22 %	10	21.74 %	7	20.00 %	17	30.36 %	13	30.23 %
Below Basic	10	22.22 %	15	32.61 %	7	20.00 %	7	12.50 %	9	20.93 %
Far Below Basic	13	28.89 %	14	30.43 %	3	08.57 %	13	23.21 %	7	16.28 %
<b>Total</b>	<b>45</b>		<b>46</b>		<b>35</b>		<b>56</b>		<b>43</b>	
Avg. Performance Level	2.600		2.304		3.486		2.857		2.930	
Component API	574		520		750		632		651	
Avg. Scale Score	314		306		224		278		269	

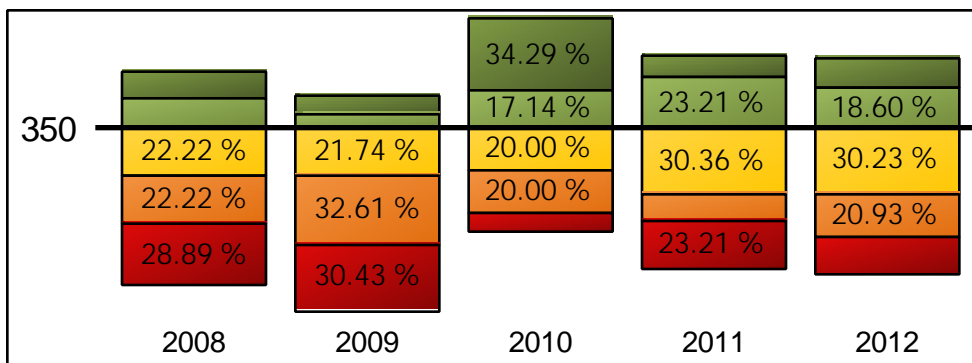

# STAR Performance Bands

All students included in the Growth API

## STAR Science - SWD

	2008		2009		2010		2011		2012	
	N	%	N	%	N	%	N	%	N	%
Advanced	10	07.25 %	5	03.76 %	4	03.48 %	6	04.84 %	5	03.70 %
Proficient	15	10.87 %	9	06.77 %	10	08.70 %	11	08.87 %	14	10.37 %
Basic	20	14.49 %	24	18.05 %	26	22.61 %	25	20.16 %	31	22.96 %
Below Basic	30	21.74 %	26	19.55 %	34	29.57 %	27	21.77 %	27	20.00 %
Far Below Basic	63	45.65 %	69	51.88 %	41	35.65 %	55	44.35 %	58	42.96 %
<b>Total</b>	<b>138</b>		<b>133</b>		<b>115</b>		<b>124</b>		<b>135</b>	
Avg. Performance Level	2.123		1.910		2.148		2.081		2.119	
Component API	469		425		488		465		474	
Avg. Scale Score	305		298		304		302		301	

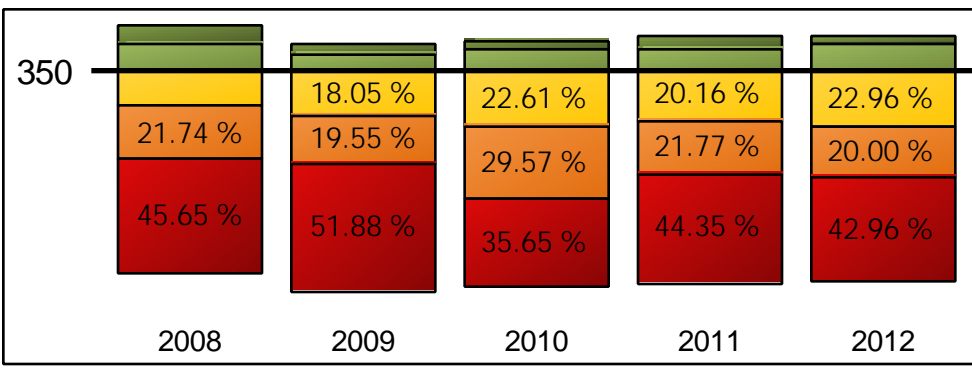

## STAR History-Social Science - SWD

	2008		2009		2010		2011		2012	
	N	%	N	%	N	%	N	%	N	%
Advanced	2	04.44 %	10	19.61 %	2	04.88 %	2	06.25 %	2	04.44 %
Proficient	10	22.22 %	4	07.84 %	4	09.76 %	4	12.50 %	8	17.78 %
Basic	7	15.56 %	10	19.61 %	9	21.95 %	8	25.00 %	11	24.44 %
Below Basic	12	26.67 %	6	11.76 %	6	14.63 %	3	09.38 %	12	26.67 %
Far Below Basic	14	31.11 %	21	41.18 %	20	48.78 %	15	46.88 %	12	26.67 %
<b>Total</b>	<b>45</b>		<b>51</b>		<b>41</b>		<b>32</b>		<b>45</b>	
Avg. Performance Level	2.422		2.529		2.073		2.219		2.467	
Component API	543		543		459		488		558	
Avg. Scale Score	306		310		290		290		306	

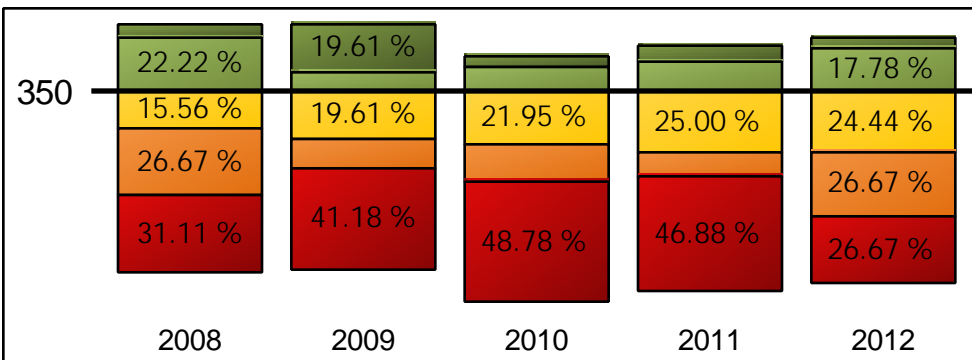

## STAR World History - SWD

	2008		2009		2010		2011		2012	
	N	%	N	%	N	%	N	%	N	%
Advanced	7	16.28 %	4	08.00 %	2	05.88 %	2	04.08 %	2	05.41 %
Proficient	3	06.98 %	3	06.00 %	3	08.82 %	7	14.29 %	2	05.41 %
Basic	6	13.95 %	11	22.00 %	9	26.47 %	17	34.69 %	8	21.62 %
Below Basic	5	11.63 %	4	08.00 %	10	29.41 %	9	18.37 %	6	16.22 %
Far Below Basic	22	51.16 %	28	56.00 %	10	29.41 %	14	28.57 %	19	51.35 %
<b>Total</b>	<b>43</b>		<b>50</b>		<b>34</b>		<b>49</b>		<b>37</b>	
Avg. Performance Level	2.256		2.020		2.324		2.469		1.973	
Component API	482		439		527		558		436	
Avg. Scale Score	303		291		295		310		284	

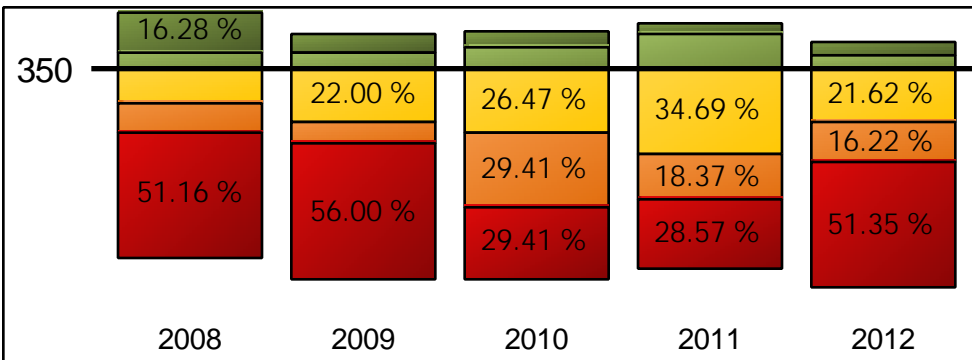

# STAR Performance Bands

All students included in the Growth API

## STAR English-Language Arts - Non-SWD

	2008		2009		2010		2011		2012	
	N	%	N	%	N	%	N	%	N	%
Advanced	345	28.97 %	298	26.75 %	323	28.56 %	298	28.46 %	348	33.82 %
Proficient	325	27.29 %	323	28.99 %	320	28.29 %	283	27.03 %	276	26.82 %
Basic	328	27.54 %	307	27.56 %	302	26.70 %	282	26.93 %	262	25.46 %
Below Basic	121	10.16 %	114	10.23 %	120	10.61 %	111	10.60 %	92	08.94 %
Far Below Basic	72	06.05 %	72	06.46 %	66	05.84 %	73	06.97 %	51	04.96 %
<b>Total</b>	<b>1191</b>		<b>1114</b>		<b>1131</b>		<b>1047</b>		<b>1029</b>	
Avg. Performance Level	3.630		3.593		3.631		3.594		3.756	
Component API	784		778		785		777		806	
Avg. Scale Score	360		358		360		359		368	



## STAR Mathematics - Non-SWD

	2008		2009		2010		2011		2012	
	N	%	N	%	N	%	N	%	N	%
Advanced	68	05.70 %	72	06.43 %	87	07.69 %	88	08.38 %	78	07.52 %
Proficient	221	18.52 %	219	19.57 %	198	17.49 %	196	18.67 %	190	18.32 %
Basic	331	27.75 %	313	27.97 %	298	26.33 %	279	26.57 %	283	27.29 %
Below Basic	390	32.69 %	387	34.58 %	370	32.69 %	334	31.81 %	318	30.67 %
Far Below Basic	183	15.34 %	128	11.44 %	179	15.81 %	153	14.57 %	168	16.20 %
<b>Total</b>	<b>1193</b>		<b>1119</b>		<b>1132</b>		<b>1050</b>		<b>1037</b>	
Avg. Performance Level	2.666		2.750		2.686		2.745		2.703	
Component API	607		627		609		621		612	
Avg. Scale Score	315		321		318		320		322	

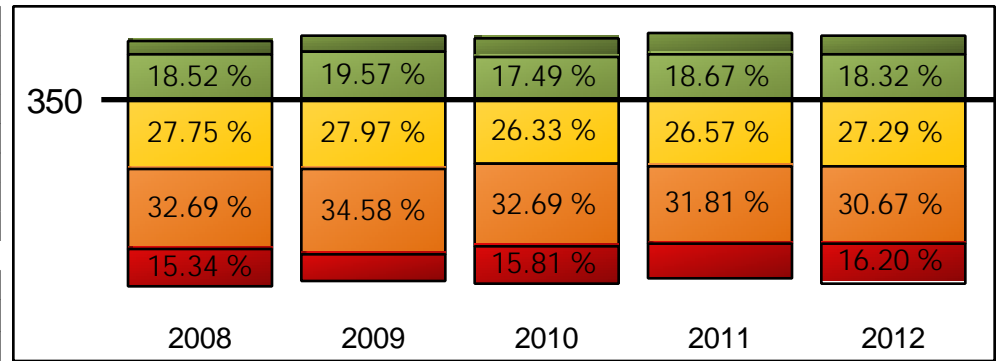

## STAR Grade Science - Non-SWD

	2008		2009		2010		2011		2012	
	N	%	N	%	N	%	N	%	N	%
Advanced	103	28.37 %	99	25.19 %	105	27.34 %	103	30.03 %	79	24.61 %
Proficient	105	28.93 %	111	28.24 %	105	27.34 %	97	28.28 %	86	26.79 %
Basic	101	27.82 %	129	32.82 %	108	28.13 %	64	18.66 %	85	26.48 %
Below Basic	42	11.57 %	33	08.40 %	37	09.64 %	44	12.83 %	33	10.28 %
Far Below Basic	12	03.31 %	21	05.34 %	29	07.55 %	35	10.20 %	38	11.84 %
<b>Total</b>	<b>363</b>		<b>393</b>		<b>384</b>		<b>343</b>		<b>321</b>	
Avg. Performance Level	3.675		3.595		3.573		3.551		3.421	
Component API	796		781		773		763		741	
Avg. Scale Score	365		360		362		362		352	

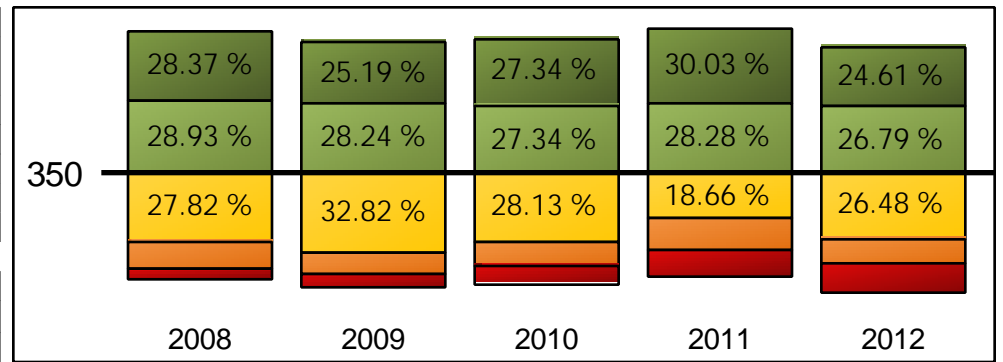

# STAR Performance Bands

All students included in the Growth API

## STAR Science - Non-SWD

	2008		2009		2010		2011		2012	
	N	%	N	%	N	%	N	%	N	%
Advanced	150	12.67 %	170	15.19 %	173	15.31 %	143	13.67 %	163	15.81 %
Proficient	285	24.07 %	220	19.66 %	276	24.42 %	265	25.33 %	241	23.38 %
Basic	396	33.45 %	400	35.75 %	361	31.95 %	326	31.17 %	334	32.40 %
Below Basic	136	11.49 %	140	12.51 %	153	13.54 %	151	14.44 %	133	12.90 %
Far Below Basic	217	18.33 %	189	16.89 %	167	14.78 %	161	15.39 %	160	15.52 %
<b>Total</b>	<b>1184</b>		<b>1119</b>		<b>1130</b>		<b>1046</b>		<b>1031</b>	
Avg. Performance Level	3.013		3.038		3.119		3.075		3.111	
Component API	666		671		688		680		685	
Avg. Scale Score	338		339		339		339		341	

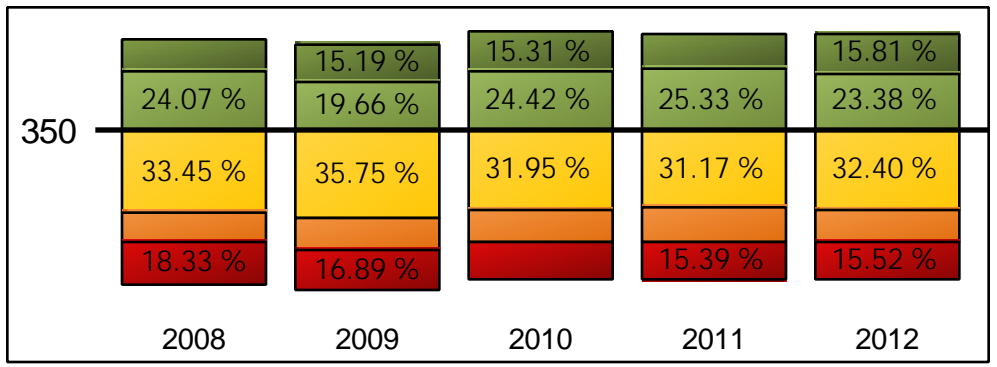

## STAR History-Social Science - Non-SWD

	2008		2009		2010		2011		2012	
	N	%	N	%	N	%	N	%	N	%
Advanced	54	13.78 %	74	22.29 %	74	20.05 %	58	16.11 %	68	20.67 %
Proficient	91	23.21 %	99	29.82 %	109	29.54 %	114	31.67 %	101	30.70 %
Basic	140	35.71 %	76	22.89 %	84	22.76 %	89	24.72 %	100	30.40 %
Below Basic	51	13.01 %	34	10.24 %	50	13.55 %	40	11.11 %	28	8.51 %
Far Below Basic	56	14.29 %	49	14.76 %	52	14.09 %	59	16.39 %	32	9.73 %
<b>Total</b>	<b>392</b>		<b>332</b>		<b>369</b>		<b>360</b>		<b>329</b>	
Avg. Performance Level	3.092		3.346		3.279		3.200		3.441	
Component API	685		725		714		700		750	
Avg. Scale Score	334		349		346		342		354	

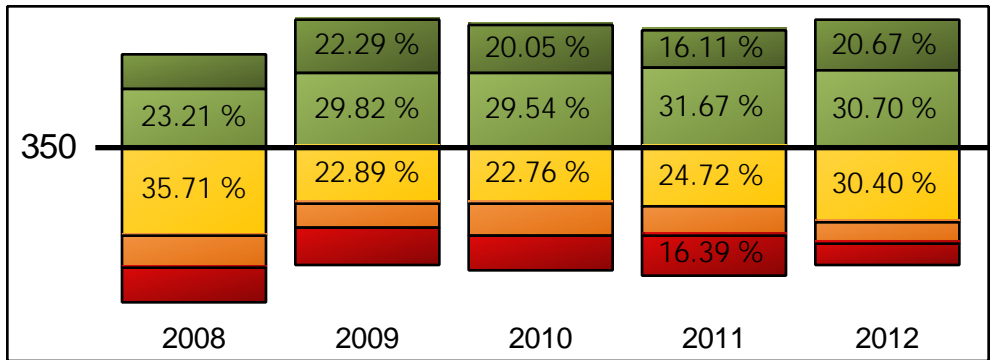

## STAR World History - Non-SWD

	2008		2009		2010		2011		2012	
	N	%	N	%	N	%	N	%	N	%
Advanced	72	19.30 %	83	20.80 %	75	19.33 %	60	16.95 %	52	15.85 %
Proficient	71	19.03 %	102	25.56 %	104	26.80 %	100	28.25 %	84	25.61 %
Basic	82	21.98 %	109	27.32 %	90	23.20 %	111	31.36 %	114	34.76 %
Below Basic	47	12.60 %	58	14.54 %	38	9.79 %	37	10.45 %	28	8.54 %
Far Below Basic	101	27.08 %	47	11.78 %	81	20.88 %	46	12.99 %	50	15.24 %
<b>Total</b>	<b>373</b>		<b>399</b>		<b>388</b>		<b>354</b>		<b>328</b>	
Avg. Performance Level	2.909		3.291		3.139		3.257		3.183	
Component API	631		719		681		714		699	
Avg. Scale Score	337		348		344		345		344	

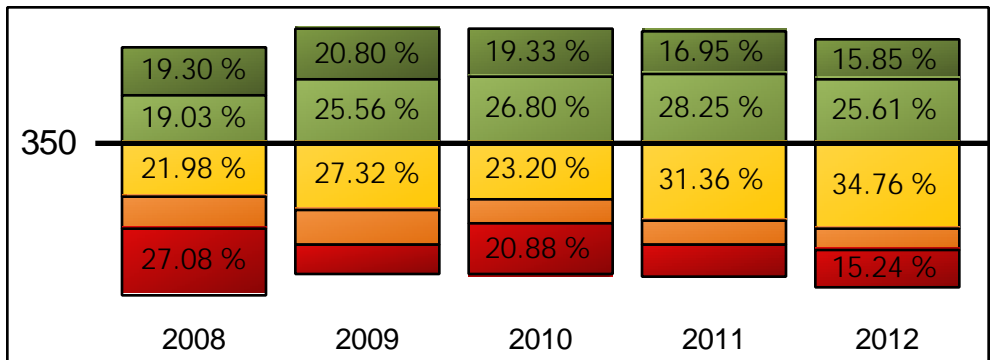

# STAR Performance Bands

All students included in the Growth API

## STAR English-Language Arts - Female

	2008		2009		2010		2011		2012	
	N	%	N	%	N	%	N	%	N	%
Advanced	195	27.43 %	173	27.12 %	186	29.34 %	173	29.42 %	216	36.42 %
Proficient	189	26.58 %	181	28.37 %	187	29.50 %	162	27.55 %	159	26.81 %
Basic	209	29.40 %	186	29.15 %	166	26.18 %	152	25.85 %	140	23.61 %
Below Basic	81	11.39 %	66	10.34 %	71	11.20 %	60	10.20 %	50	08.43 %
Far Below Basic	37	05.20 %	32	05.02 %	24	03.79 %	41	06.97 %	28	04.72 %
<b>Total</b>	<b>711</b>		<b>638</b>		<b>634</b>		<b>588</b>		<b>593</b>	
Avg. Performance Level	3.596		3.622		3.694		3.622		3.818	
Component API	780		785		798		781		816	
Avg. Scale Score	354		354		359		356		365	

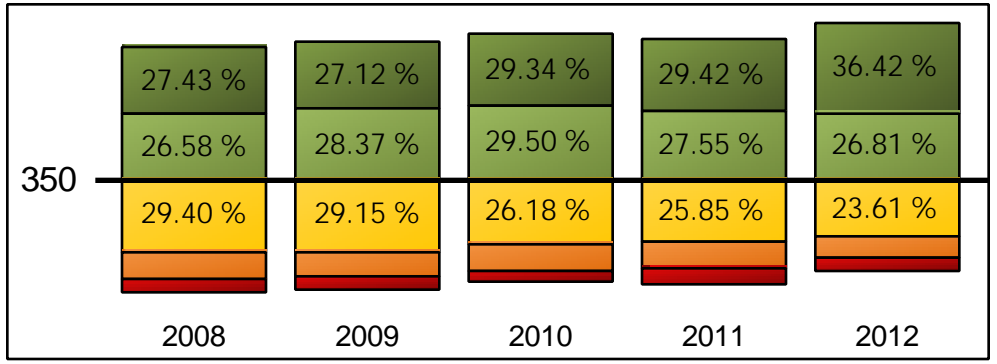

## STAR Mathematics - Female

	2008		2009		2010		2011		2012	
	N	%	N	%	N	%	N	%	N	%
Advanced	28	03.93 %	33	05.13 %	40	06.32 %	46	07.81 %	42	07.01 %
Proficient	117	16.43 %	115	17.88 %	107	16.90 %	107	18.17 %	112	18.70 %
Basic	195	27.39 %	165	25.66 %	169	26.70 %	165	28.01 %	157	26.21 %
Below Basic	257	36.10 %	247	38.41 %	214	33.81 %	179	30.39 %	188	31.39 %
Far Below Basic	115	16.15 %	83	12.91 %	103	16.27 %	92	15.62 %	100	16.69 %
<b>Total</b>	<b>712</b>		<b>643</b>		<b>633</b>		<b>589</b>		<b>599</b>	
Avg. Performance Level	2.559		2.639		2.632		2.722		2.679	
Component API	588		605		600		616		608	
Avg. Scale Score	306		311		310		312		314	

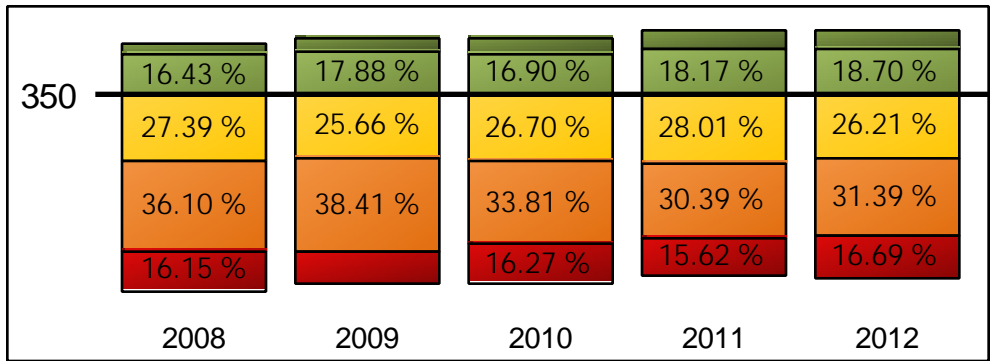

## STAR Grade Science - Female

	2008		2009		2010		2011		2012	
	N	%	N	%	N	%	N	%	N	%
Advanced	50	23.47 %	42	18.10 %	51	25.25 %	58	27.75 %	40	23.81 %
Proficient	62	29.11 %	70	30.17 %	59	29.21 %	67	32.06 %	46	27.38 %
Basic	62	29.11 %	81	34.91 %	60	29.70 %	38	18.18 %	48	28.57 %
Below Basic	30	14.08 %	25	10.78 %	23	11.39 %	28	13.40 %	18	10.71 %
Far Below Basic	9	04.23 %	14	06.03 %	9	04.46 %	18	08.61 %	16	09.52 %
<b>Total</b>	<b>213</b>		<b>232</b>		<b>202</b>		<b>209</b>		<b>168</b>	
Avg. Performance Level	3.535		3.435		3.594		3.569		3.452	
Component API	772		755		782		769		750	
Avg. Scale Score	356		351		354		360		342	

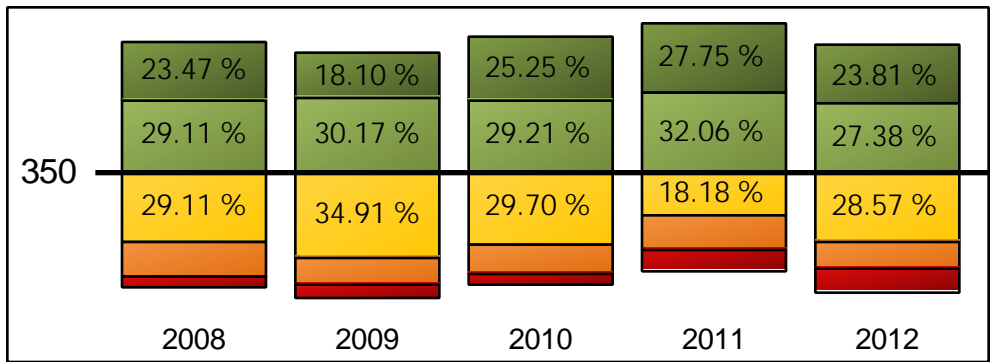

# STAR Performance Bands

All students included in the Growth API

## STAR Science - Female

	2008		2009		2010		2011		2012	
	N	%	N	%	N	%	N	%	N	%
Advanced	72	10.29 %	69	10.87 %	80	12.76 %	74	12.78 %	79	13.46 %
Proficient	158	22.57 %	118	18.58 %	155	24.72 %	136	23.49 %	132	22.49 %
Basic	233	33.29 %	255	40.16 %	203	32.38 %	188	32.47 %	203	34.58 %
Below Basic	105	15.00 %	95	14.96 %	101	16.11 %	89	15.37 %	77	13.12 %
Far Below Basic	132	18.86 %	98	15.43 %	88	14.04 %	92	15.89 %	96	16.35 %
<b>Total</b>	<b>700</b>		<b>635</b>		<b>627</b>		<b>579</b>		<b>587</b>	
Avg. Performance Level	2.904		2.945		3.061		3.019		3.036	
Component API	646		658		679		669		672	
Avg. Scale Score	332		334		337		336		338	

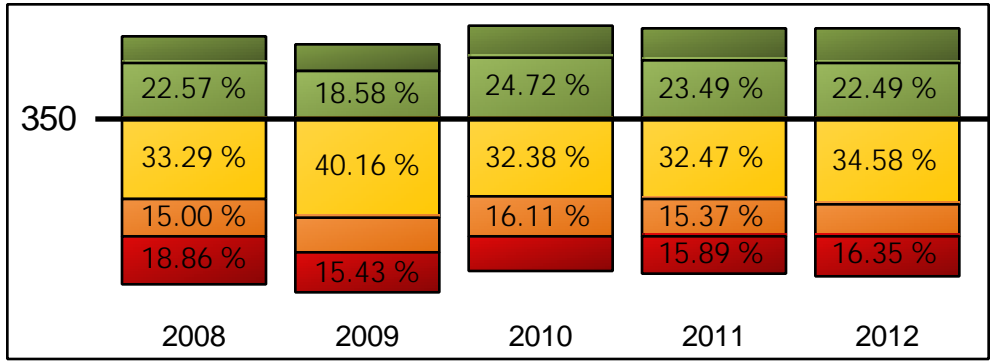

## STAR History-Social Science - Female

	2008		2009		2010		2011		2012	
	N	%	N	%	N	%	N	%	N	%
Advanced	22	09.52 %	38	19.10 %	33	15.42 %	18	09.09 %	29	14.72 %
Proficient	46	19.91 %	56	28.14 %	54	25.23 %	59	29.80 %	68	34.52 %
Basic	86	37.23 %	52	26.13 %	61	28.50 %	60	30.30 %	63	31.98 %
Below Basic	39	16.88 %	26	13.07 %	33	15.42 %	27	13.64 %	19	09.64 %
Far Below Basic	38	16.45 %	27	13.57 %	33	15.42 %	34	17.17 %	18	09.14 %
<b>Total</b>	<b>231</b>		<b>199</b>		<b>214</b>		<b>198</b>		<b>197</b>	
Avg. Performance Level	2.892		3.261		3.098		3.000		3.360	
Component API	647		713		682		666		740	
Avg. Scale Score	324		344		334		331		348	

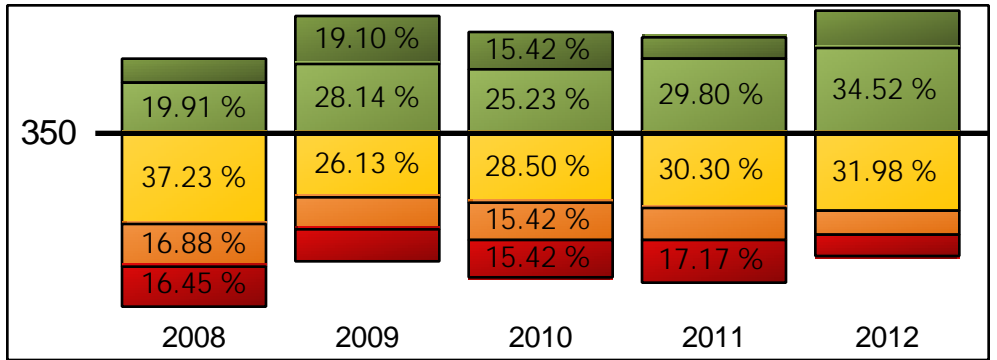

## STAR World History - Female

	2008		2009		2010		2011		2012	
	N	%	N	%	N	%	N	%	N	%
Advanced	31	14.03 %	32	13.56 %	27	13.11 %	22	10.09 %	21	12.50 %
Proficient	40	18.10 %	51	21.61 %	55	26.70 %	58	26.61 %	39	23.21 %
Basic	52	23.53 %	76	32.20 %	52	25.24 %	80	36.70 %	57	33.93 %
Below Basic	36	16.29 %	40	16.95 %	29	14.08 %	26	11.93 %	22	13.10 %
Far Below Basic	62	28.05 %	37	15.68 %	43	20.87 %	32	14.68 %	29	17.26 %
<b>Total</b>	<b>221</b>		<b>236</b>		<b>206</b>		<b>218</b>		<b>168</b>	
Avg. Performance Level	2.738		3.004		2.971		3.055		3.006	
Component API	601		666		654		680		666	
Avg. Scale Score	327		330		333		333		333	

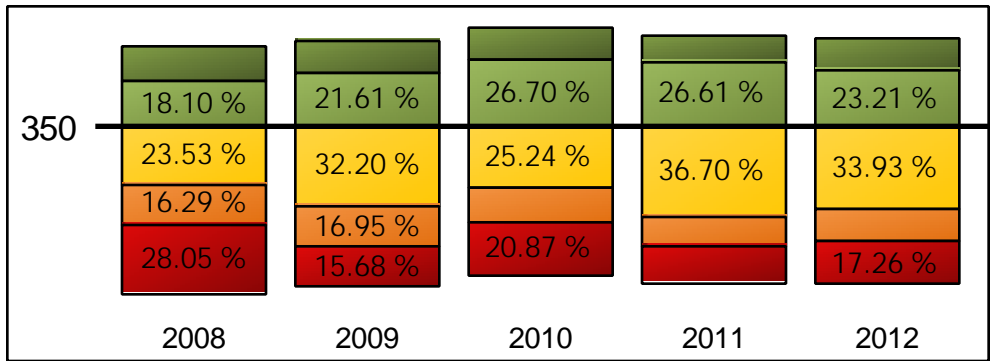

# STAR Performance Bands

All students included in the Growth API

## STAR English-Language Arts - Male

	2008		2009		2010		2011		2012	
	N	%	N	%	N	%	N	%	N	%
Advanced	163	25.43 %	148	23.42 %	160	25.60 %	148	25.08 %	158	26.29 %
Proficient	161	25.12 %	161	25.47 %	154	24.64 %	144	24.41 %	150	24.96 %
Basic	153	23.87 %	151	23.89 %	167	26.72 %	156	26.44 %	162	26.96 %
Below Basic	94	14.66 %	86	13.61 %	77	12.32 %	78	13.22 %	80	13.31 %
Far Below Basic	70	10.92 %	86	13.61 %	67	10.72 %	64	10.85 %	51	08.49 %
<b>Total</b>	<b>641</b>		<b>632</b>		<b>625</b>		<b>590</b>		<b>601</b>	
Avg. Performance Level	3.395		3.315		3.421		3.397		3.473	
Component API	736		720		742		737		753	
Avg. Scale Score	343		337		338		340		342	

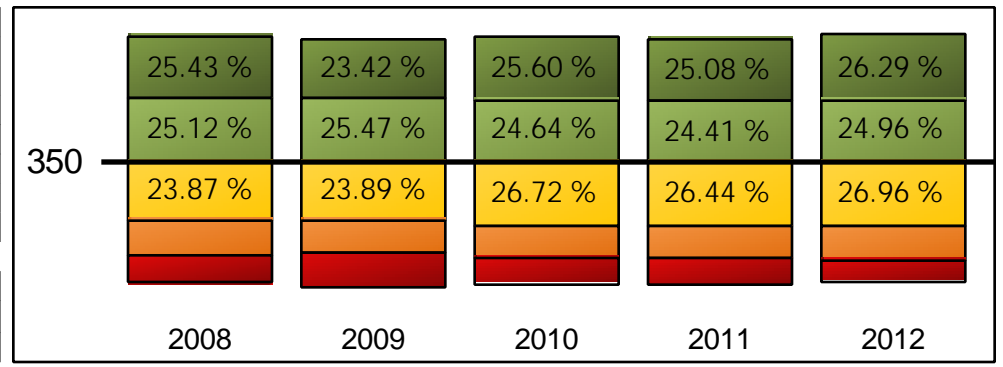

## STAR Mathematics - Male

	2008		2009		2010		2011		2012	
	N	%	N	%	N	%	N	%	N	%
Advanced	42	06.54 %	47	07.42 %	65	10.38 %	60	09.93 %	54	08.96 %
Proficient	119	18.54 %	118	18.64 %	106	16.93 %	108	17.88 %	96	15.92 %
Basic	160	24.92 %	171	27.01 %	140	22.36 %	140	23.18 %	151	25.04 %
Below Basic	196	30.53 %	195	30.81 %	189	30.19 %	190	31.46 %	188	31.18 %
Far Below Basic	125	19.47 %	102	16.11 %	126	20.13 %	106	17.55 %	114	18.91 %
<b>Total</b>	<b>642</b>		<b>633</b>		<b>626</b>		<b>604</b>		<b>603</b>	
Avg. Performance Level	2.621		2.705		2.673		2.712		2.648	
Component API	594		613		600		610		598	
Avg. Scale Score	308		312		309		311		308	

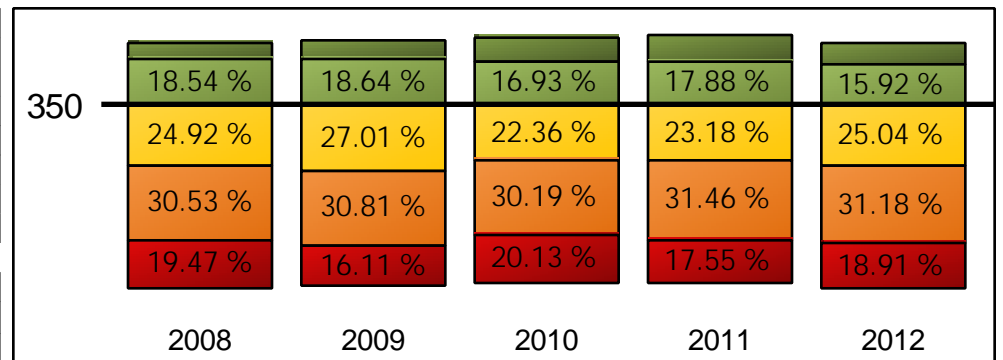

## STAR Grade Science - Male

	2008		2009		2010		2011		2012	
	N	%	N	%	N	%	N	%	N	%
Advanced	59	30.26 %	61	29.47 %	66	30.41 %	51	26.84 %	45	22.96 %
Proficient	49	25.13 %	44	21.26 %	52	23.96 %	43	22.63 %	48	24.49 %
Basic	49	25.13 %	58	28.02 %	55	25.35 %	43	22.63 %	50	25.51 %
Below Basic	22	11.28 %	23	11.11 %	21	09.68 %	23	12.11 %	24	12.24 %
Far Below Basic	16	08.21 %	21	10.14 %	23	10.60 %	30	15.79 %	29	14.80 %
<b>Total</b>	<b>195</b>		<b>207</b>		<b>217</b>		<b>190</b>		<b>196</b>	
Avg. Performance Level	3.579		3.488		3.539		3.326		3.286	
Component API	771		753		761		717		713	
Avg. Scale Score	363		358		347		340		343	

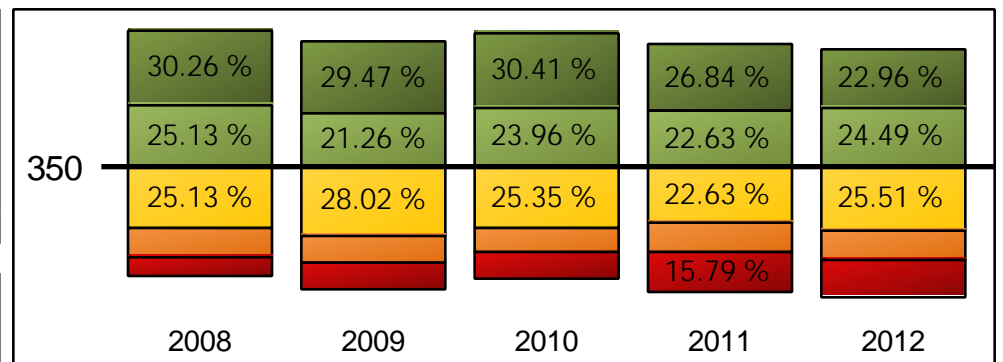



# STAR Performance Bands

All students included in the Growth API

## STAR Science - Male

	2008		2009		2010		2011		2012	
	N	%	N	%	N	%	N	%	N	%
Advanced	88	14.15 %	106	17.18 %	97	15.70 %	75	12.69 %	89	15.37 %
Proficient	142	22.83 %	111	17.99 %	131	21.20 %	140	23.69 %	123	21.24 %
Basic	183	29.42 %	169	27.39 %	184	29.77 %	163	27.58 %	162	27.98 %
Below Basic	61	9.81 %	71	11.51 %	86	13.92 %	89	15.06 %	83	14.34 %
Far Below Basic	148	23.79 %	160	25.93 %	120	19.42 %	124	20.98 %	122	21.07 %
<b>Total</b>	<b>622</b>		<b>617</b>		<b>618</b>		<b>591</b>		<b>579</b>	
Avg. Performance Level	2.937		2.890		2.998		2.920		2.955	
Component API	644		630		659		645		649	
Avg. Scale Score	338		337		336		335		337	

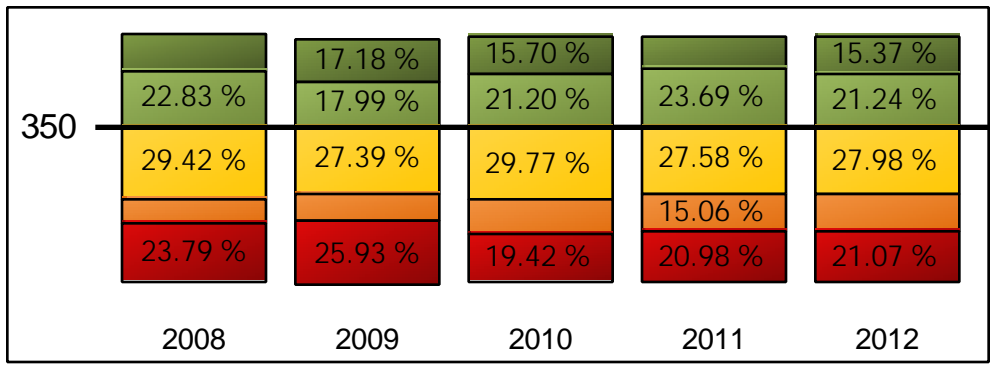

## STAR History-Social Science - Male

	2008		2009		2010		2011		2012	
	N	%	N	%	N	%	N	%	N	%
Advanced	34	16.50 %	46	25.00 %	43	21.94 %	42	21.65 %	41	23.16 %
Proficient	55	26.70 %	47	25.54 %	59	30.10 %	59	30.41 %	41	23.16 %
Basic	61	29.61 %	34	18.48 %	32	16.33 %	37	19.07 %	48	27.12 %
Below Basic	24	11.65 %	14	7.61 %	23	11.73 %	16	8.25 %	21	11.86 %
Far Below Basic	32	15.53 %	43	23.37 %	39	19.90 %	40	20.62 %	26	14.69 %
<b>Total</b>	<b>206</b>		<b>184</b>		<b>196</b>		<b>194</b>		<b>177</b>	
Avg. Performance Level	3.170		3.212		3.224		3.242		3.282	
Component API	695		688		696		699		713	
Avg. Scale Score	340		344		348		345		347	

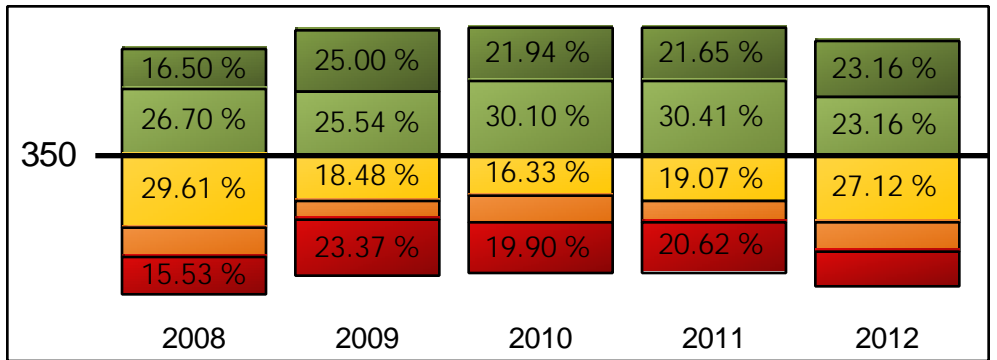

## STAR World History - Male

	2008		2009		2010		2011		2012	
	N	%	N	%	N	%	N	%	N	%
Advanced	48	24.62 %	55	25.82 %	50	23.15 %	40	21.62 %	33	16.75 %
Proficient	34	17.44 %	54	25.35 %	52	24.07 %	49	26.49 %	47	23.86 %
Basic	36	18.46 %	44	20.66 %	47	21.76 %	48	25.95 %	65	32.99 %
Below Basic	16	8.21 %	22	10.33 %	19	8.80 %	20	10.81 %	12	6.09 %
Far Below Basic	61	31.28 %	38	17.84 %	48	22.22 %	28	15.14 %	40	20.30 %
<b>Total</b>	<b>195</b>		<b>213</b>		<b>216</b>		<b>185</b>		<b>197</b>	
Avg. Performance Level	2.959		3.310		3.171		3.286		3.107	
Component API	632		712		683		714		678	
Avg. Scale Score	340		355		347		350		342	

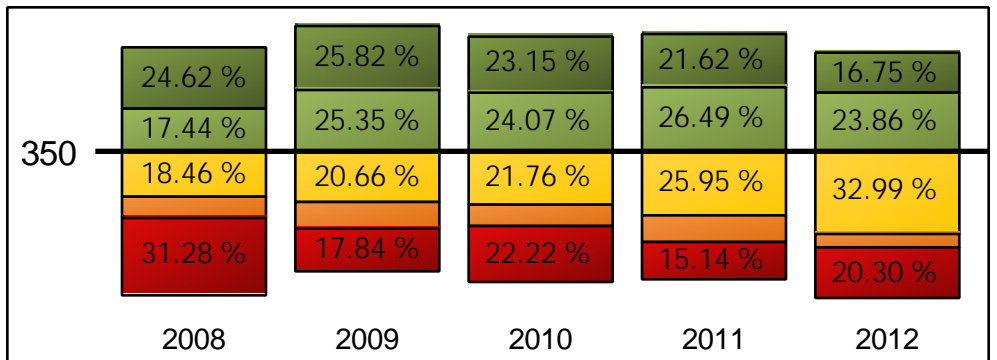

# California High School Exit Exam (All Students Pass Rates) - Page 1

Overall	CAHSEE English-Language Arts			
	Number Tested	Number Passed	Percent Passed	Mean Scale Score
2012	574	363	63.24 %	370
2011	596	420	70.47 %	377
2010	668	433	64.82 %	371
2009	214	59	27.57 %	339
2008	647	448	69.24 %	375

Overall	CAHSEE Mathematics			
	Number Tested	Number Passed	Percent Passed	Mean Scale Score
2012	542	378	69.74 %	374
2011	576	429	74.48 %	379
2010	613	439	71.62 %	378
2009	200	65	32.50 %	342
2008	662	463	69.94 %	377

African American	CAHSEE English-Language Arts			
	Number Tested	Number Passed	Percent Passed	Mean Scale Score
2012	23	12	52.17 %	353
2011	36	22	61.11 %	359
2010	27	12	44.44 %	351
2009	17	6	35.29 %	343
2008	38	26	68.42 %	366

African American	CAHSEE Mathematics			
	Number Tested	Number Passed	Percent Passed	Mean Scale Score
2012	25	15	60.00 %	355
2011	38	17	44.74 %	349
2010	31	15	48.39 %	356
2009	21	6	28.57 %	343
2008	43	23	53.49 %	361

Asian	CAHSEE English-Language Arts			
	Number Tested	Number Passed	Percent Passed	Mean Scale Score
2012	10	-	-	-
2011	1	-	-	-
2010	16	13	81.25 %	400
2009	1	-	-	-
2008	12	11	91.67 %	393

Asian	CAHSEE Mathematics			
	Number Tested	Number Passed	Percent Passed	Mean Scale Score
2012	10	-	-	-
2011	1	-	-	-
2010	17	14	82.35 %	401
2009	1	-	-	-
2008	13	12	92.31 %	399

Passed Scale Score Cut Points					
	2008	2009	2010	2011	2012
ELA	350	350	350	350	350
Math	350	350	350	350	350

# California High School Exit Exam (All Students Pass Rates) - Page 2

Hispanic	CAHSEE English-Language Arts			
	Number Tested	Number Passed	Percent Passed	Mean Scale Score
2012	375	209	55.73 %	359
2011	348	217	62.36 %	365
2010	416	231	55.53 %	359
2009	166	36	21.69 %	334
2008	351	192	54.70 %	358

Hispanic	CAHSEE Mathematics			
	Number Tested	Number Passed	Percent Passed	Mean Scale Score
2012	349	216	61.89 %	363
2011	324	222	68.52 %	368
2010	358	233	65.08 %	369
2009	138	39	28.26 %	338
2008	344	204	59.30 %	363

Hawaiian/ Pac. Isl.	CAHSEE English-Language Arts			
	Number Tested	Number Passed	Percent Passed	Mean Scale Score
2012	21	7	33.33 %	345
2011	24	10	41.67 %	348
2010	32	16	50.00 %	353
2009	6	-	-	-
2008	20	12	60.00 %	359

Hawaiian/ Pac. Isl.	CAHSEE Mathematics			
	Number Tested	Number Passed	Percent Passed	Mean Scale Score
2012	15	10	66.67 %	354
2011	25	15	60.00 %	356
2010	25	14	56.00 %	360
2009	9	-	-	-
2008	27	12	44.44 %	353

White	CAHSEE English-Language Arts			
	Number Tested	Number Passed	Percent Passed	Mean Scale Score
2012	129	113	87.60 %	401
2011	159	148	93.08 %	406
2010	158	145	91.77 %	404
2009	20	13	65.00 %	372
2008	212	198	93.40 %	406

White	CAHSEE Mathematics			
	Number Tested	Number Passed	Percent Passed	Mean Scale Score
2012	127	116	91.34 %	406
2011	162	150	92.59 %	406
2010	164	148	90.24 %	403
2009	26	15	57.69 %	367
2008	221	205	92.76 %	405

Passed Scale Score Cut Points					
	2008	2009	2010	2011	2012
ELA	350	350	350	350	350
Math	350	350	350	350	350

# California High School Exit Exam (All Students Pass Rates) - Page 3

SED	CAHSEE English-Language Arts			
	Number Tested	Number Passed	Percent Passed	Mean Scale Score
2012	330	178	53.94 %	357
2011	271	163	60.15 %	361
2010	408	221	54.17 %	357
2009	156	33	21.15 %	334
2008	339	183	53.98 %	355

SED	CAHSEE Mathematics			
	Number Tested	Number Passed	Percent Passed	Mean Scale Score
2012	318	190	59.75 %	362
2011	246	161	65.45 %	366
2010	339	218	64.31 %	368
2009	134	40	29.85 %	339
2008	336	186	55.36 %	360

English Learner	CAHSEE English-Language Arts			
	Number Tested	Number Passed	Percent Passed	Mean Scale Score
2012	223	77	34.53 %	339
2011	204	83	40.69 %	343
2010	261	86	32.95 %	339
2009	151	27	17.88 %	332
2008	193	49	25.39 %	333

English Learner	CAHSEE Mathematics			
	Number Tested	Number Passed	Percent Passed	Mean Scale Score
2012	188	78	41.49 %	347
2011	168	88	52.38 %	353
2010	181	85	46.96 %	349
2009	101	20	19.80 %	333
2008	175	63	36.00 %	341

Special ED	CAHSEE English-Language Arts			
	Number Tested	Number Passed	Percent Passed	Mean Scale Score
2012	92	21	22.83 %	332
2011	79	35	44.30 %	345
2010	97	25	25.77 %	334
2009	70	16	22.86 %	332
2008	119	43	36.13 %	342

Special ED	CAHSEE Mathematics			
	Number Tested	Number Passed	Percent Passed	Mean Scale Score
2012	92	31	33.70 %	343
2011	75	31	41.33 %	351
2010	102	39	38.24 %	343
2009	80	14	17.50 %	332
2008	119	45	37.82 %	345

Passed Scale Score Cut Points					
	2008	2009	2010	2011	2012
ELA	350	350	350	350	350
Math	350	350	350	350	350

## California High School Exit Exam (All Students Pass Rates) English-Language Arts by Subgroup

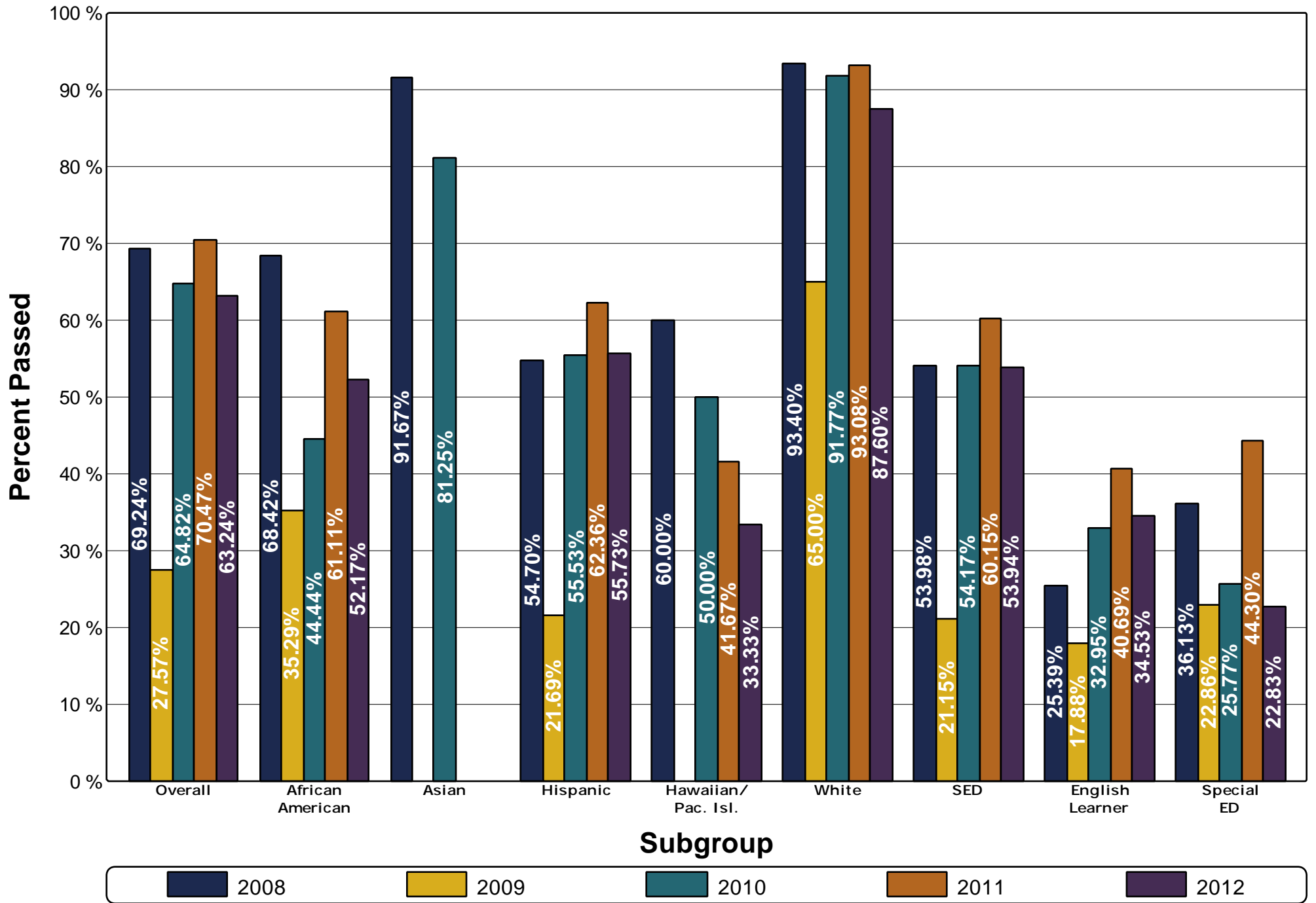

## California High School Exit Exam (All Students Pass Rates) Mathematics by Subgroup

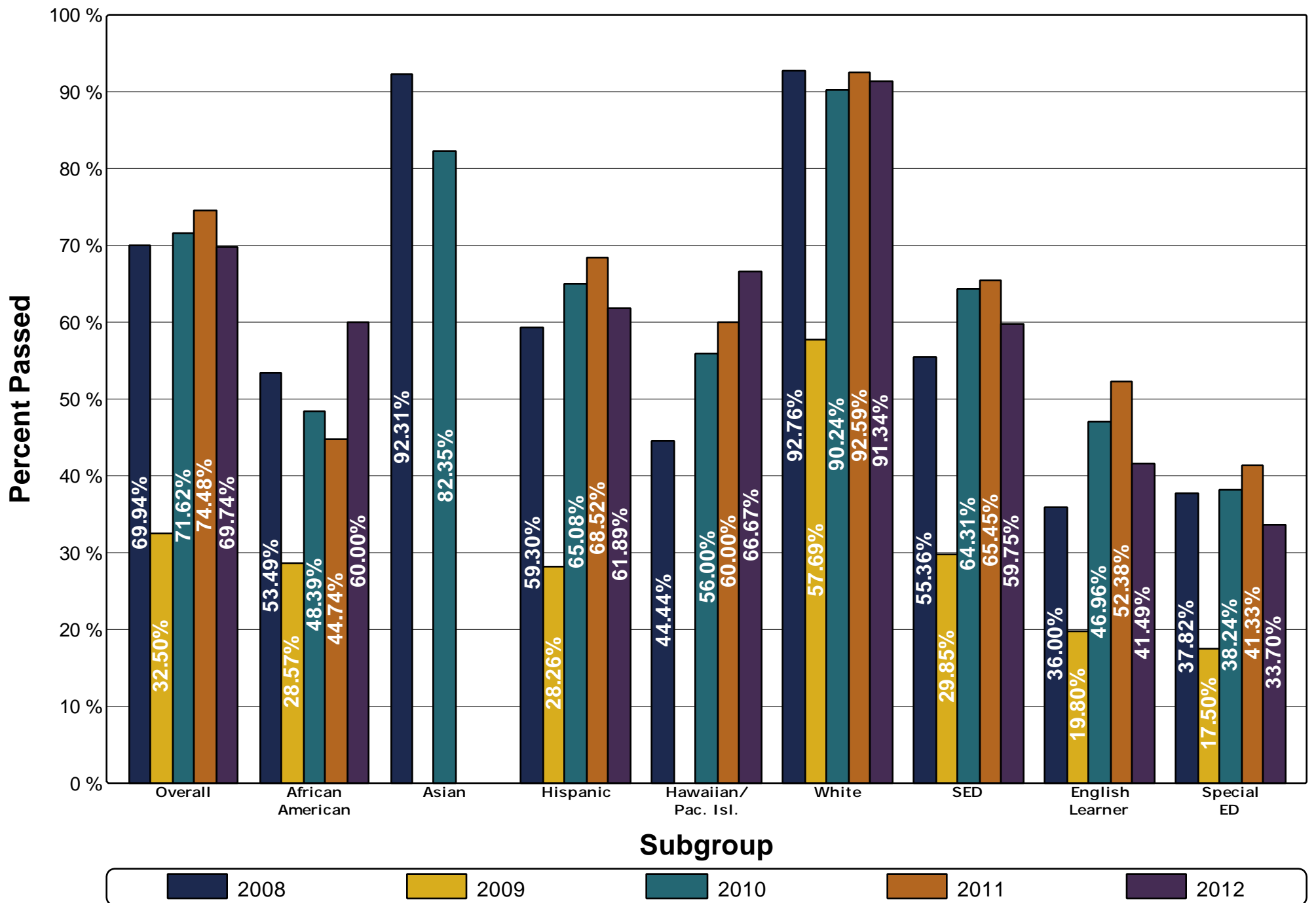

# California High School Exit Exam (Growth API Pass Rates) - Page 1

Overall	CAHSEE English-Language Arts			
	Number Tested	Number Passed	Percent Passed	Mean Scale Score*
2012	416	328	78.85 %	384
2011	447	371	83.00 %	391
2010	485	398	82.06 %	389
2009	29	29	100.00 %	0
2008	449	390	86.86 %	393

Overall	CAHSEE Mathematics			
	Number Tested	Number Passed	Percent Passed	Mean Scale Score*
2012	416	326	78.37 %	382
2011	446	375	84.08 %	387
2010	458	377	82.31 %	388
2009	23	23	100.00 %	361
2008	453	400	88.30 %	391

Hispanic	CAHSEE English-Language Arts			
	Number Tested	Number Passed	Percent Passed	Mean Scale Score*
2012	271	202	74.54 %	374
2011	253	198	78.26 %	379
2010	278	218	78.42 %	376
2009	21	21	100.00 %	0
2008	214	170	79.44 %	376

Hispanic	CAHSEE Mathematics			
	Number Tested	Number Passed	Percent Passed	Mean Scale Score*
2012	267	200	74.91 %	372
2011	248	196	79.03 %	375
2010	250	200	80.00 %	379
2009	18	18	100.00 %	359
2008	214	174	81.31 %	378

White	CAHSEE English-Language Arts			
	Number Tested	Number Passed	Percent Passed	Mean Scale Score*
2012	106	93	87.74 %	408
2011	142	130	91.55 %	413
2010	148	132	89.19 %	408
2009	3	-	-	-
2008	185	178	96.22 %	413

White	CAHSEE Mathematics			
	Number Tested	Number Passed	Percent Passed	Mean Scale Score*
2012	106	89	83.96 %	407
2011	142	134	94.37 %	409
2010	149	128	85.91 %	408
2009	1	-	-	-
2008	187	182	97.33 %	410

Passed Scale Score Cut Points					
	2008	2009	2010	2011	2012
ELA	350	350	350	350	350
Math	350	350	350	350	350

\*Mean Scale Score only includes students who tested and have a valid scale score.

# California High School Exit Exam (Growth API Pass Rates) - Page 2

SED	CAHSEE English-Language Arts			
	Number Tested	Number Passed	Percent Passed	Mean Scale Score*
2012	239	173	72.38 %	371
2011	203	150	73.89 %	373
2010	265	205	77.36 %	374
2009	20	20	100.00 %	0
2008	204	161	78.92 %	371

SED	CAHSEE Mathematics			
	Number Tested	Number Passed	Percent Passed	Mean Scale Score*
2012	241	177	73.44 %	372
2011	200	146	73.00 %	372
2010	238	184	77.31 %	377
2009	18	18	100.00 %	359
2008	205	166	80.98 %	375

English Learner	CAHSEE English-Language Arts			
	Number Tested	Number Passed	Percent Passed	Mean Scale Score*
2012	228	167	73.25 %	370
2011	208	157	75.48 %	373
2010	251	193	76.89 %	373
2009	20	20	100.00 %	0
2008	155	116	74.84 %	366

English Learner	CAHSEE Mathematics			
	Number Tested	Number Passed	Percent Passed	Mean Scale Score*
2012	223	163	73.09 %	370
2011	203	155	76.35 %	374
2010	226	177	78.32 %	376
2009	17	17	100.00 %	359
2008	152	120	78.95 %	371

SWD	CAHSEE English-Language Arts			
	Number Tested	Number Passed	Percent Passed	Mean Scale Score*
2012	60	18	30.00 %	336
2011	67	35	52.24 %	356
2010	57	22	38.60 %	353
2009	9	-	-	-
2008	56	35	62.50 %	359

SWD	CAHSEE Mathematics			
	Number Tested	Number Passed	Percent Passed	Mean Scale Score*
2012	59	12	20.34 %	352
2011	65	34	52.31 %	361
2010	52	13	25.00 %	357
2009	-	-	-	-
2008	54	34	62.96 %	364

Passed Scale Score Cut Points					
	2008	2009	2010	2011	2012
ELA	350	350	350	350	350
Math	350	350	350	350	350

\*Mean Scale Score only includes students who tested and have a valid scale score.



## California High School Exit Exam (Growth API Pass Rates) English-Language Arts by Subgroup

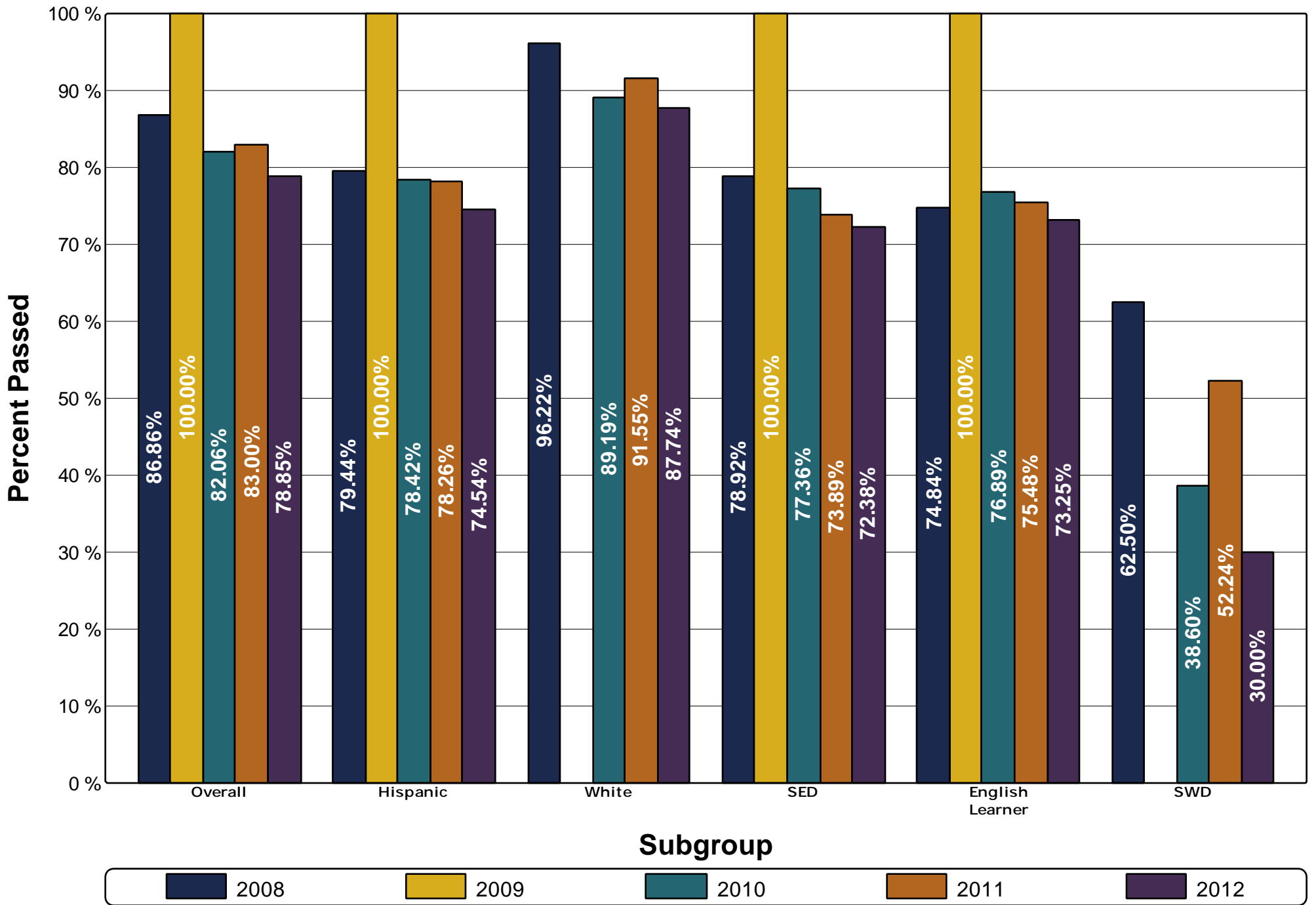

## California High School Exit Exam (Growth API Pass Rates) Mathematics by Subgroup

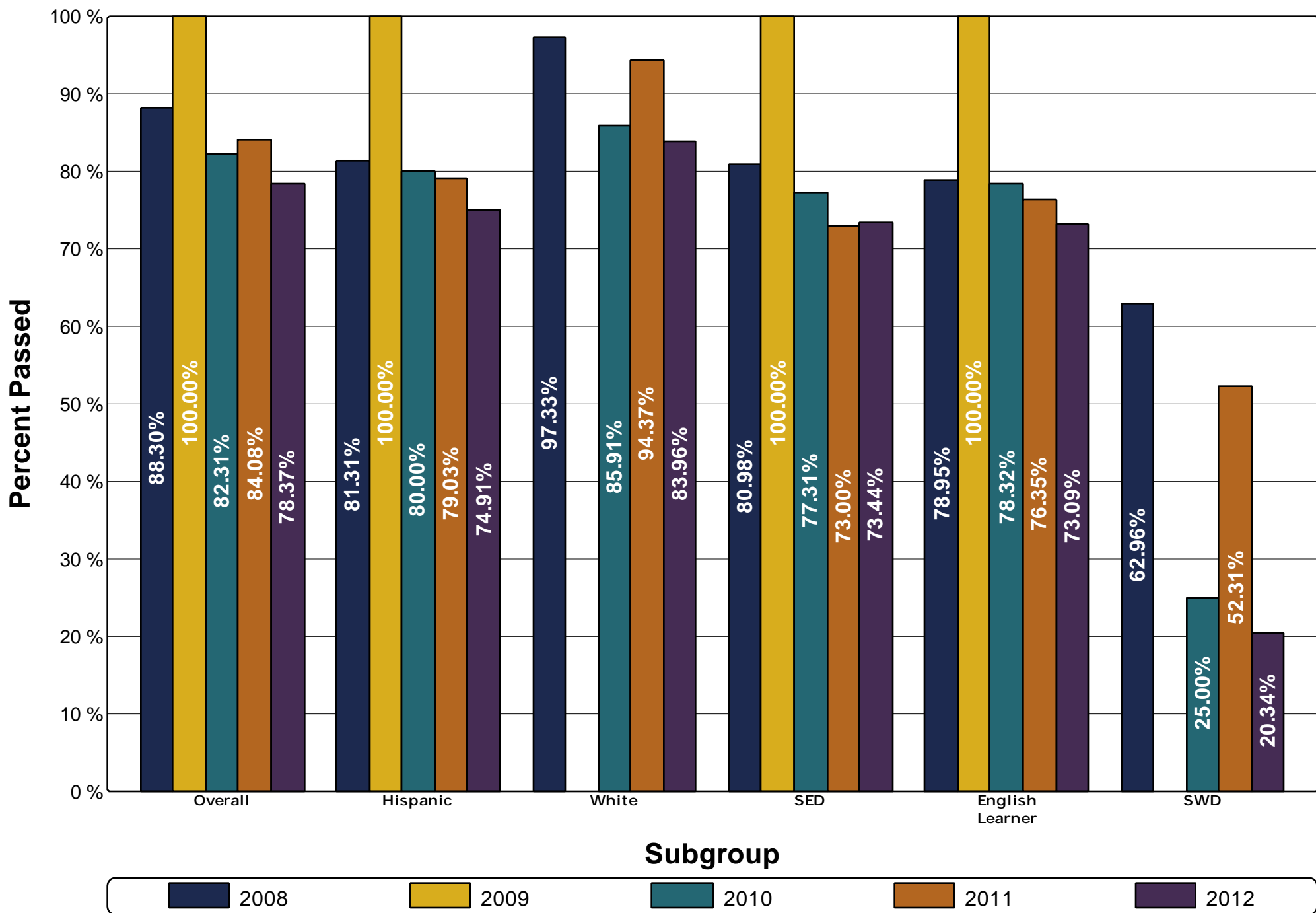

# California High School Exit Exam (AYP Proficient Rates) - Page 1

Overall	CAHSEE English-Language Arts			
	Number Valid	Number Proficient	Percent Proficient	Mean Scale Score
2012	366	211	57.65 %	385
2011	398	255	64.07 %	391
2010	416	248	59.62 %	389
2009	-	-	-	-
2008	409	286	69.93 %	393

Overall	CAHSEE Mathematics			
	Number Valid	Number Proficient	Percent Proficient	Mean Scale Score
2012	371	201	54.18 %	384
2011	399	227	56.89 %	390
2010	420	248	59.05 %	391
2009	-	-	-	-
2008	409	279	68.22 %	396

Hispanic	CAHSEE English-Language Arts			
	Number Valid	Number Proficient	Percent Proficient	Mean Scale Score
2012	236	109	46.19 %	374
2011	219	115	52.51 %	379
2010	220	104	47.27 %	376
2009	-	-	-	-
2008	188	101	53.72 %	376

Hispanic	CAHSEE Mathematics			
	Number Valid	Number Proficient	Percent Proficient	Mean Scale Score
2012	240	107	44.58 %	374
2011	219	95	43.38 %	377
2010	221	112	50.68 %	383
2009	-	-	-	-
2008	187	97	51.87 %	381

White	CAHSEE English-Language Arts			
	Number Valid	Number Proficient	Percent Proficient	Mean Scale Score
2012	94	79	84.04 %	410
2011	130	109	83.85 %	413
2010	140	110	78.57 %	408
2009	-	-	-	-
2008	176	156	88.64 %	413

White	CAHSEE Mathematics			
	Number Valid	Number Proficient	Percent Proficient	Mean Scale Score
2012	95	72	75.79 %	406
2011	132	106	80.30 %	411
2010	143	105	73.43 %	405
2009	-	-	-	-
2008	177	156	88.14 %	415

Proficient Scale Score Cut Points					
	2008	2009	2010	2011	2012
ELA	380	380	380	380	380
Math	380	380	380	380	380

# California High School Exit Exam (AYP Proficient Rates) - Page 2

SED	CAHSEE English-Language Arts			
	Number Valid	Number Proficient	Percent Proficient	Mean Scale Score
2012	209	90	43.06 %	371
2011	178	81	45.51 %	373
2010	210	98	46.67 %	374
2009	-	-	-	-
2008	179	82	45.81 %	371

SED	CAHSEE Mathematics			
	Number Valid	Number Proficient	Percent Proficient	Mean Scale Score
2012	213	95	44.60 %	374
2011	177	69	38.98 %	373
2010	211	101	47.87 %	381
2009	-	-	-	-
2008	178	86	48.31 %	378

English Learner	CAHSEE English-Language Arts			
	Number Valid	Number Proficient	Percent Proficient	Mean Scale Score
2012	199	84	42.21 %	370
2011	178	81	45.51 %	373
2010	197	85	43.15 %	373
2009	-	-	-	-
2008	131	54	41.22 %	366

English Learner	CAHSEE Mathematics			
	Number Valid	Number Proficient	Percent Proficient	Mean Scale Score
2012	201	82	40.80 %	372
2011	178	77	43.26 %	376
2010	198	95	47.98 %	380
2009	-	-	-	-
2008	130	56	43.08 %	373

SWD	CAHSEE English-Language Arts			
	Number Valid	Number Proficient	Percent Proficient	Mean Scale Score
2012	41	7	17.07 %	339
2011	49	10	20.41 %	352
2010	30	6	20.00 %	346
2009	-	-	-	-
2008	47	13	27.66 %	359

SWD	CAHSEE Mathematics			
	Number Valid	Number Proficient	Percent Proficient	Mean Scale Score
2012	43	5	11.63 %	342
2011	50	12	24.00 %	358
2010	33	6	18.18 %	354
2009	-	-	-	-
2008	46	17	36.96 %	365

Proficient Scale Score Cut Points					
	2008	2009	2010	2011	2012
ELA	380	380	380	380	380
Math	380	380	380	380	380

## California High School Exit Exam (AYP Proficient Rates) English-Language Arts by Subgroup

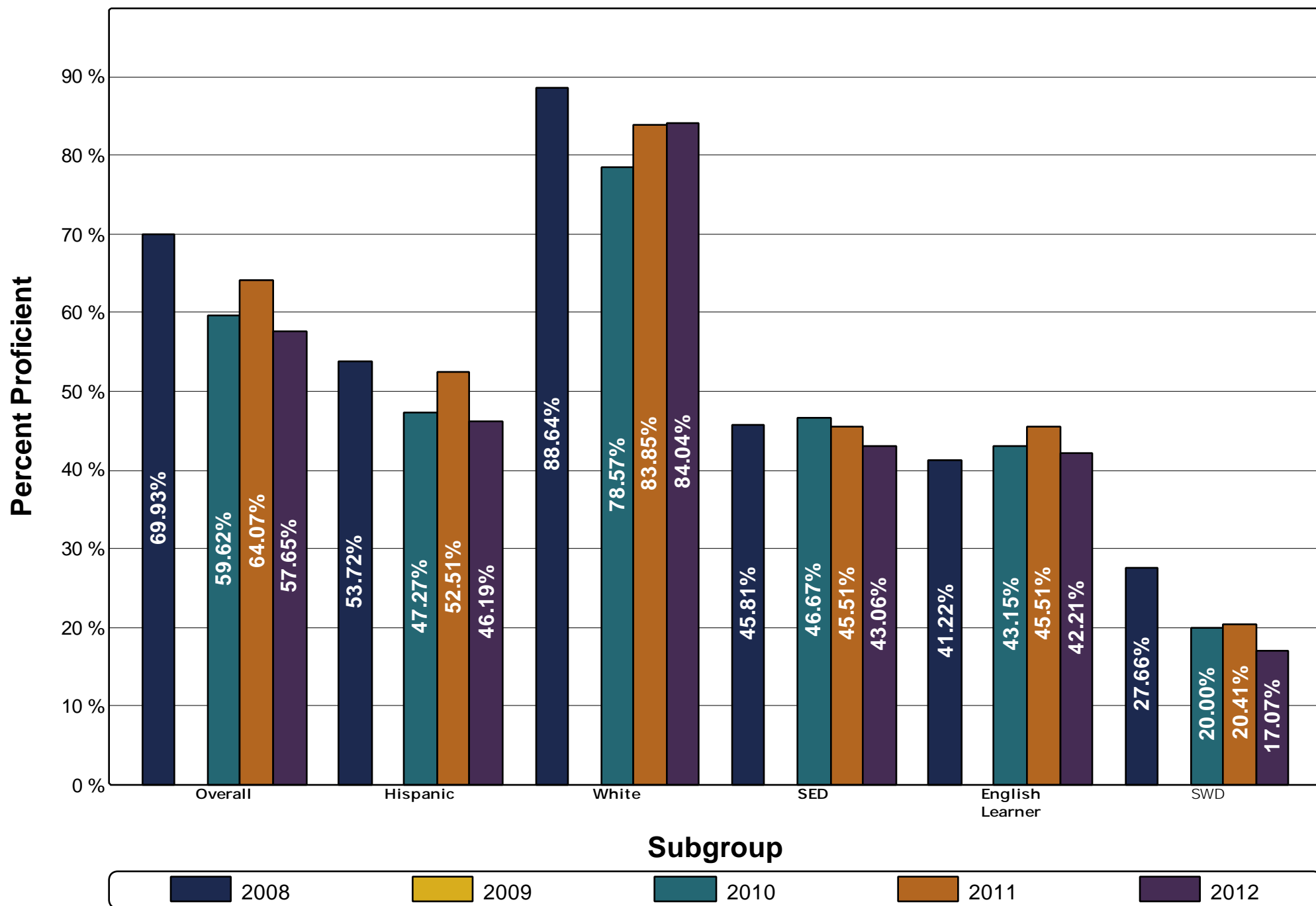

## California High School Exit Exam (AYP Proficient Rates) Mathematics by Subgroup

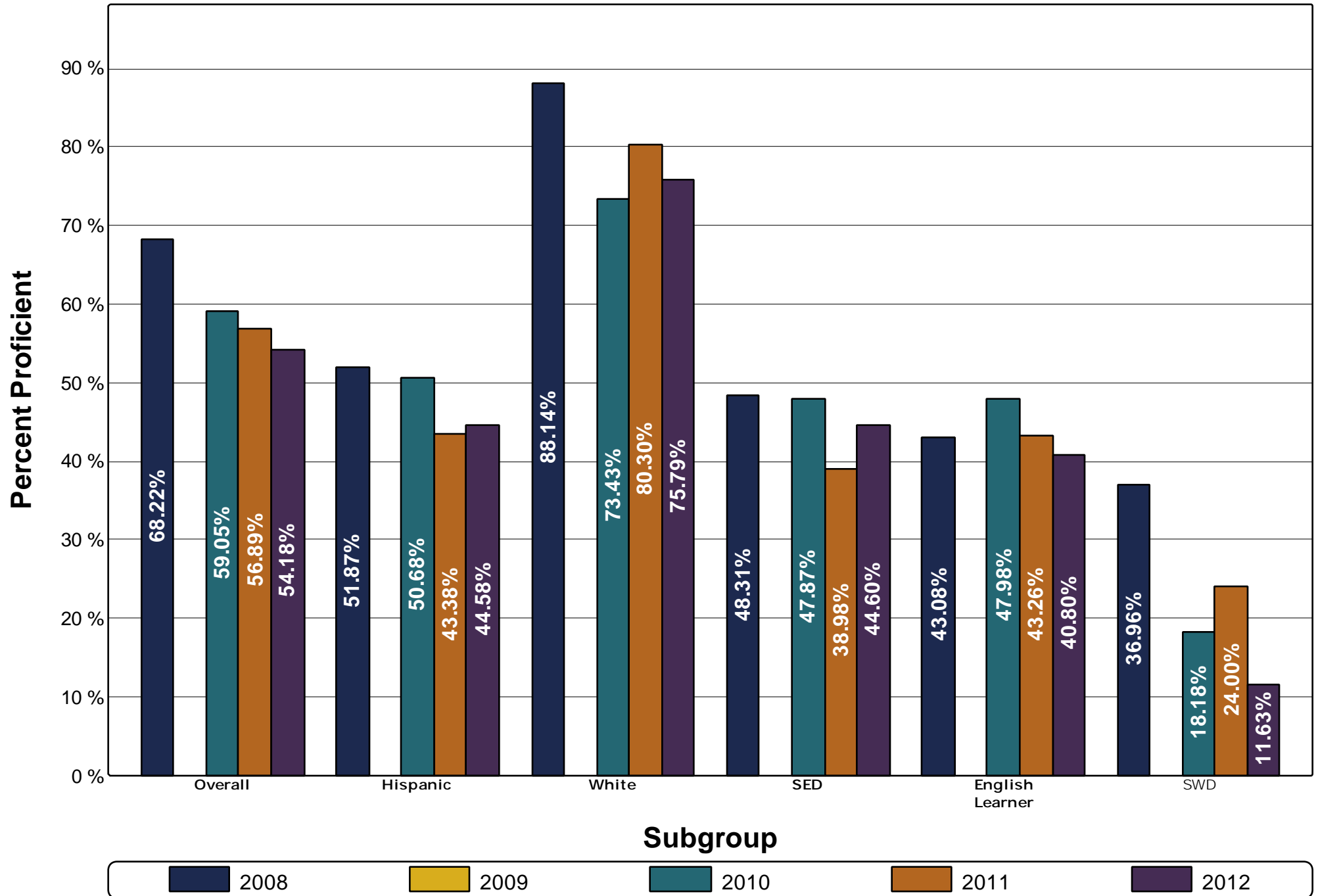

# All Grades CAHSEE English-Language Arts Component Subscores

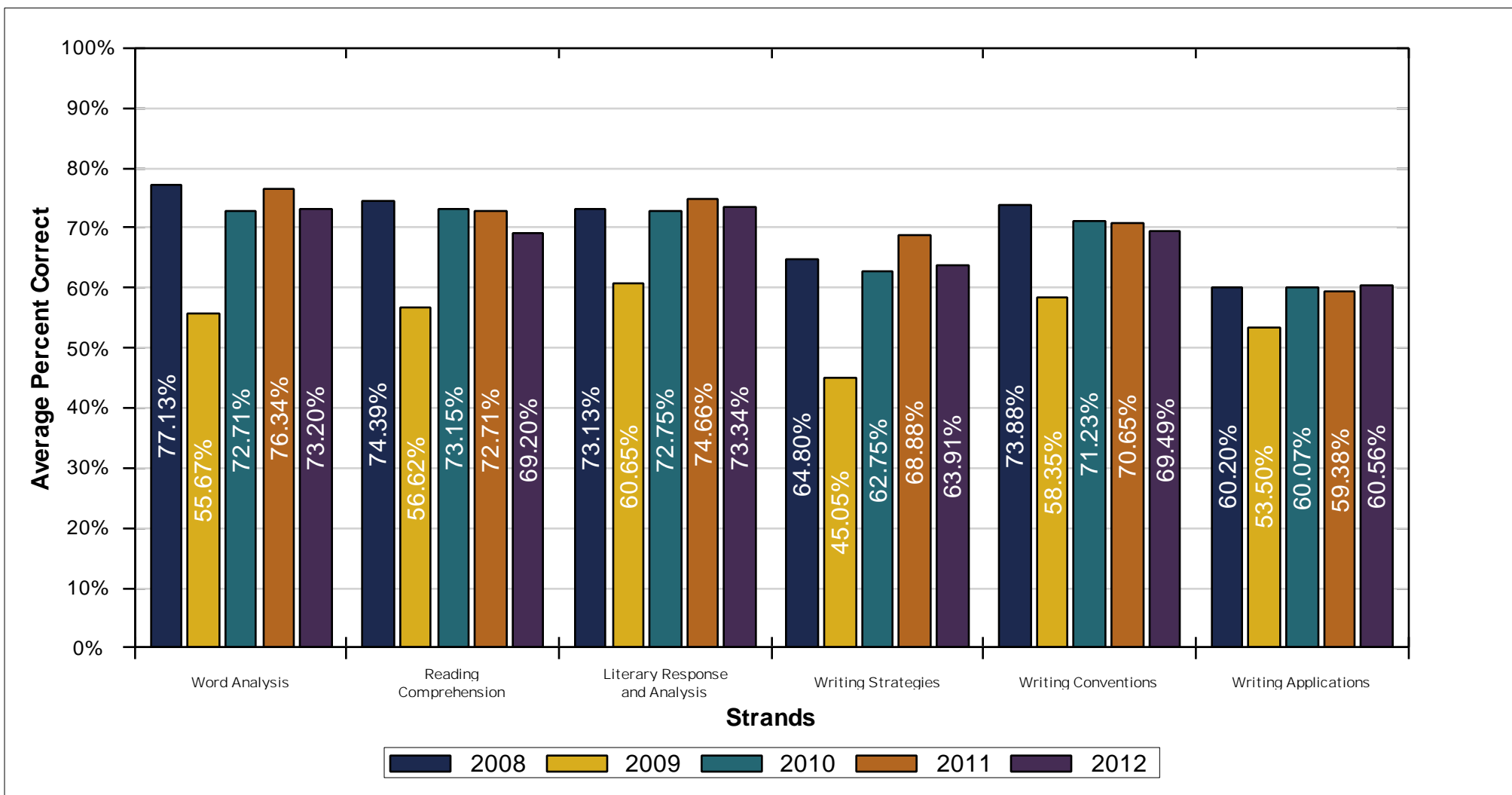

English-Language Arts	2008			2009			2010			2011			2012			% Change Correct
	Students Tested	Number Possible	Avg % Correct	Students Tested	Number Possible	Avg % Correct	Students Tested	Number Possible	Avg % Correct	Students Tested	Number Possible	Avg % Correct	Students Tested	Number Possible	Avg % Correct	
<b>ELA Total</b>	<b>647</b>	<b>76</b>	<b>71.95</b>	<b>214</b>	<b>76</b>	<b>55.95</b>	<b>668</b>	<b>76</b>	<b>70.29</b>	<b>596</b>	<b>76</b>	<b>71.84</b>	<b>574</b>	<b>76</b>	<b>69.42</b>	<b>-2.53</b>
<b>ELA Reading</b>		<b>45</b>	<b>74.26</b>		<b>45</b>	<b>58.27</b>		<b>45</b>	<b>72.90</b>		<b>45</b>	<b>74.14</b>		<b>45</b>	<b>71.66</b>	<b>-2.60</b>
Word Analysis		7	77.13		7	55.67		7	72.71		7	76.34		7	73.20	-3.93
Reading Comprehension		18	74.39		18	56.62		18	73.15		18	72.71		18	69.20	-5.19
Literary Response and Analysis		20	73.13		20	60.65		20	72.75		20	74.66		20	73.34	0.21
<b>ELA Writing</b>		<b>31</b>	<b>68.60</b>		<b>31</b>	<b>52.58</b>		<b>31</b>	<b>66.51</b>		<b>31</b>	<b>68.51</b>		<b>31</b>	<b>66.18</b>	<b>-2.42</b>
Writing Strategies		12	64.80		12	45.05		12	62.75		12	68.88		12	63.91	-0.89
Writing Conventions		15	73.88		15	58.35		15	71.23		15	70.65		15	69.49	-4.39
Writing Applications		4	60.20		4	53.50		4	60.07		4	59.38		4	60.56	0.36
<b>Avg Scale Score</b>		<b>375</b>		<b>339</b>			<b>371</b>			<b>377</b>			<b>370</b>			

# All Grades CAHSEE Mathematics Component Subscores

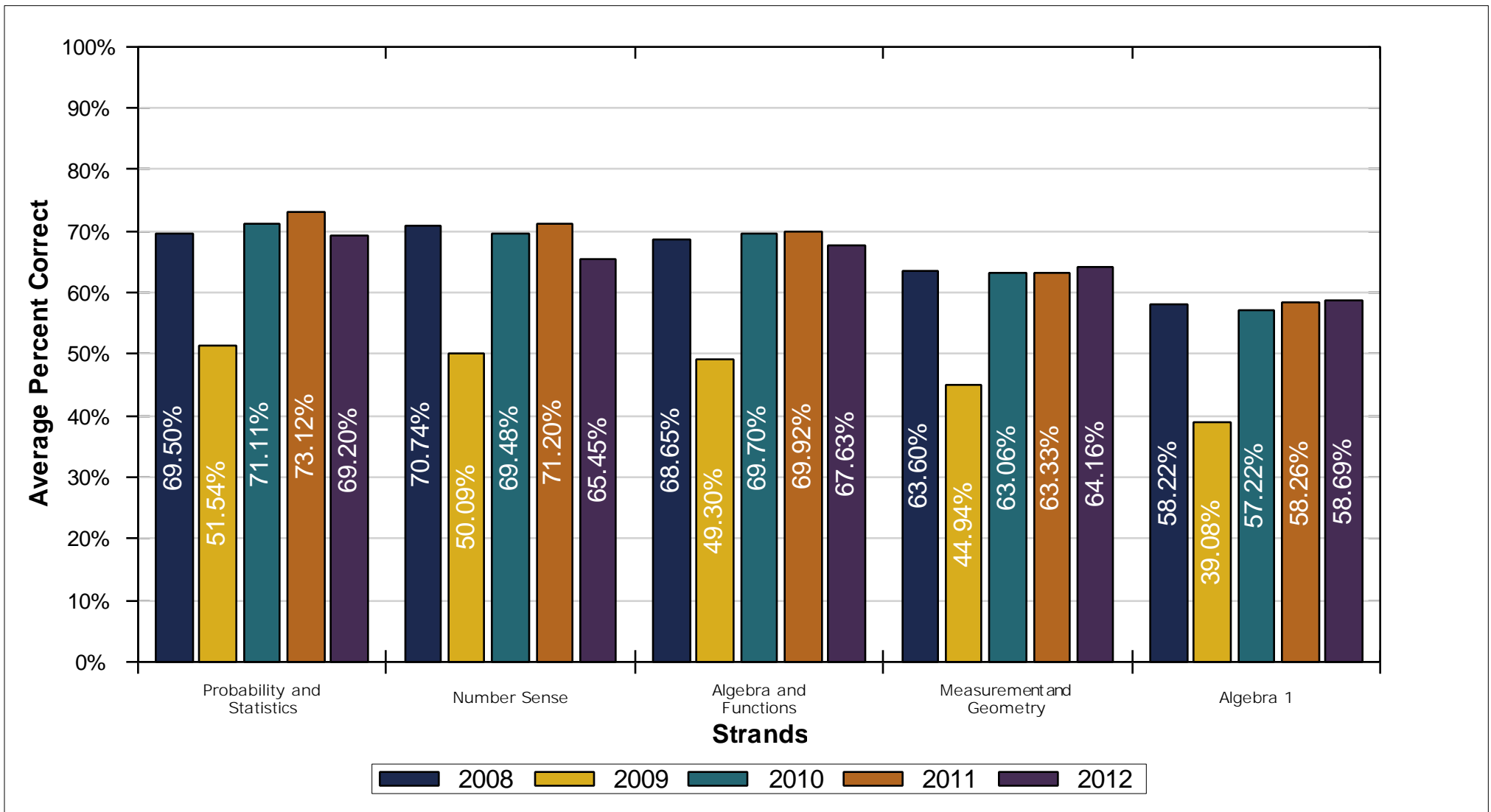

Mathematics	2008			2009			2010			2011			2012			% Change Correct
	Students Tested	Number Possible	Avg % Correct	Students Tested	Number Possible	Avg % Correct	Students Tested	Number Possible	Avg % Correct	Students Tested	Number Possible	Avg % Correct	Students Tested	Number Possible	Avg % Correct	
<b>Math Total</b>	<b>662</b>	<b>80</b>	<b>66.53</b>	<b>200</b>	<b>80</b>	<b>47.32</b>	<b>613</b>	<b>80</b>	<b>66.52</b>	<b>576</b>	<b>80</b>	<b>67.48</b>	<b>542</b>	<b>80</b>	<b>65.30</b>	<b>-1.23</b>
<b>Grade 6 and 7 Mathematics</b>		<b>68</b>	<b>68.00</b>		<b>68</b>	<b>48.77</b>		<b>68</b>	<b>68.16</b>		<b>68</b>	<b>69.11</b>		<b>68</b>	<b>66.47</b>	<b>-1.53</b>
Probability and Statistics		13	69.50		13	51.54		13	71.11		13	73.12		13	69.20	-0.30
Number Sense		17	70.74		17	50.09		17	69.48		17	71.20		17	65.45	-5.28
Algebra and Functions		20	68.65		20	49.30		20	69.70		20	69.92		20	67.63	-1.02
Measurement and Geometry		18	63.60		18	44.94		18	63.06		18	63.33		18	64.16	0.55
<b>Algebra 1</b>		<b>12</b>	<b>58.22</b>		<b>12</b>	<b>39.08</b>		<b>12</b>	<b>57.22</b>		<b>12</b>	<b>58.22</b>		<b>12</b>	<b>58.69</b>	<b>0.47</b>
<b>Avg Scale Score</b>		<b>377</b>			<b>342</b>			<b>378</b>			<b>379</b>			<b>374</b>		



# Grade 10 CAHSEE English-Language Arts Component Subscores

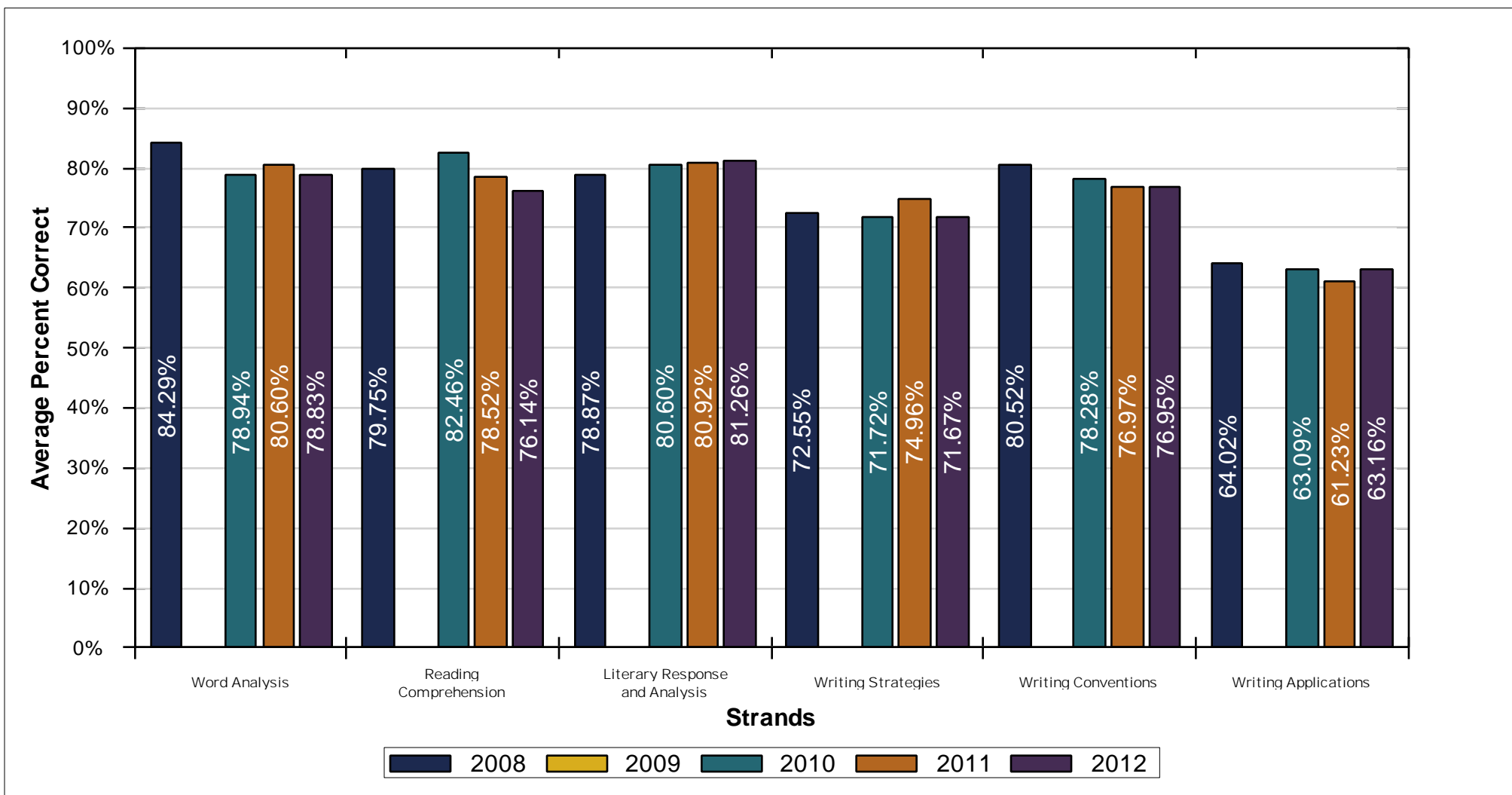

English-Language Arts	2008			2009			2010			2011			2012			% Change Correct
	Students Tested	Number Possible	Avg % Correct	Students Tested	Number Possible	Avg % Correct	Students Tested	Number Possible	Avg % Correct	Students Tested	Number Possible	Avg % Correct	Students Tested	Number Possible	Avg % Correct	
<b>ELA Total</b>	<b>460</b>	<b>76</b>	<b>78.12</b>	<b>6</b>	<b>76</b>	<b>-</b>	<b>447</b>	<b>76</b>	<b>78.11</b>	<b>433</b>	<b>76</b>	<b>77.57</b>	<b>380</b>	<b>76</b>	<b>76.51</b>	<b>-1.62</b>
<b>ELA Reading</b>		<b>45</b>	<b>80.06</b>		<b>45</b>	<b>-</b>		<b>45</b>	<b>81.09</b>		<b>45</b>	<b>79.91</b>		<b>45</b>	<b>78.84</b>	<b>-1.23</b>
Word Analysis		7	84.29		7	-		7	78.94		7	80.60		7	78.83	-5.45
Reading Comprehension		18	79.75		18	-		18	82.46		18	78.52		18	76.14	-3.61
Literary Response and Analysis		20	78.87		20	-		20	80.60		20	80.92		20	81.26	2.39
<b>ELA Writing</b>		<b>31</b>	<b>75.31</b>		<b>31</b>	<b>-</b>		<b>31</b>	<b>73.78</b>		<b>31</b>	<b>74.16</b>		<b>31</b>	<b>73.12</b>	<b>-2.18</b>
Writing Strategies		12	72.55		12	-		12	71.72		12	74.96		12	71.67	-0.89
Writing Conventions		15	80.52		15	-		15	78.28		15	76.97		15	76.95	-3.57
Writing Applications		4	64.02		4	-		4	63.09		4	61.23		4	63.16	-0.86
<b>Avg Scale Score</b>		<b>388</b>			<b>-</b>			<b>387</b>			<b>389</b>			<b>384</b>		

# Grade 10 CAHSEE Mathematics Component Subscores

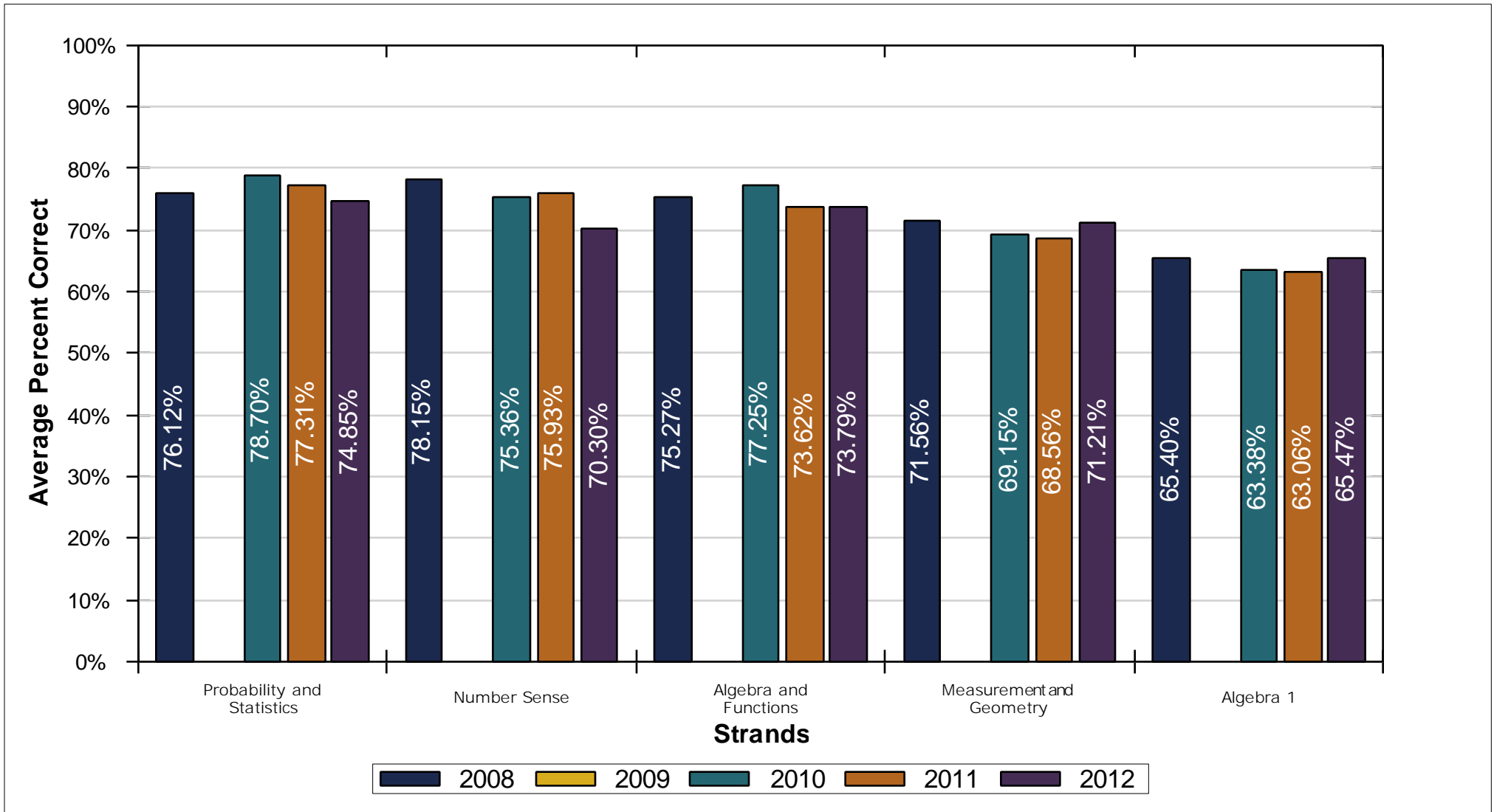

Mathematics	2008			2009			2010			2011			2012			% Change Correct
	Students Tested	Number Possible	Avg % Correct	Students Tested	Number Possible	Avg % Correct	Students Tested	Number Possible	Avg % Correct	Students Tested	Number Possible	Avg % Correct	Students Tested	Number Possible	Avg % Correct	
<b>Math Total</b>	<b>461</b>	<b>80</b>	<b>73.71</b>	<b>9</b>	<b>80</b>	<b>-</b>	<b>451</b>	<b>80</b>	<b>73.18</b>	<b>434</b>	<b>80</b>	<b>71.99</b>	<b>383</b>	<b>80</b>	<b>71.39</b>	<b>-2.32</b>
<b>Grade 6 and 7 Mathematics</b>		<b>68</b>	<b>75.17</b>		<b>68</b>	<b>-</b>		<b>68</b>	<b>74.91</b>		<b>68</b>	<b>73.56</b>		<b>68</b>	<b>72.44</b>	<b>-2.74</b>
Probability and Statistics		13	76.12		13	-		13	78.70		13	77.31		13	74.85	-1.27
Number Sense		17	78.15		17	-		17	75.36		17	75.93		17	70.30	-7.86
Algebra and Functions		20	75.27		20	-		20	77.25		20	73.62		20	73.79	-1.49
Measurement and Geometry		18	71.56		18	-		18	69.15		18	68.56		18	71.21	-0.35
<b>Algebra 1</b>		<b>12</b>	<b>65.40</b>		<b>12</b>	<b>-</b>		<b>12</b>	<b>63.38</b>		<b>12</b>	<b>63.06</b>		<b>12</b>	<b>65.47</b>	<b>0.07</b>
<b>Avg Scale Score</b>		<b>391</b>			<b>-</b>			<b>390</b>			<b>388</b>			<b>385</b>		

# Grade 11 CAHSEE English-Language Arts Component Subscores

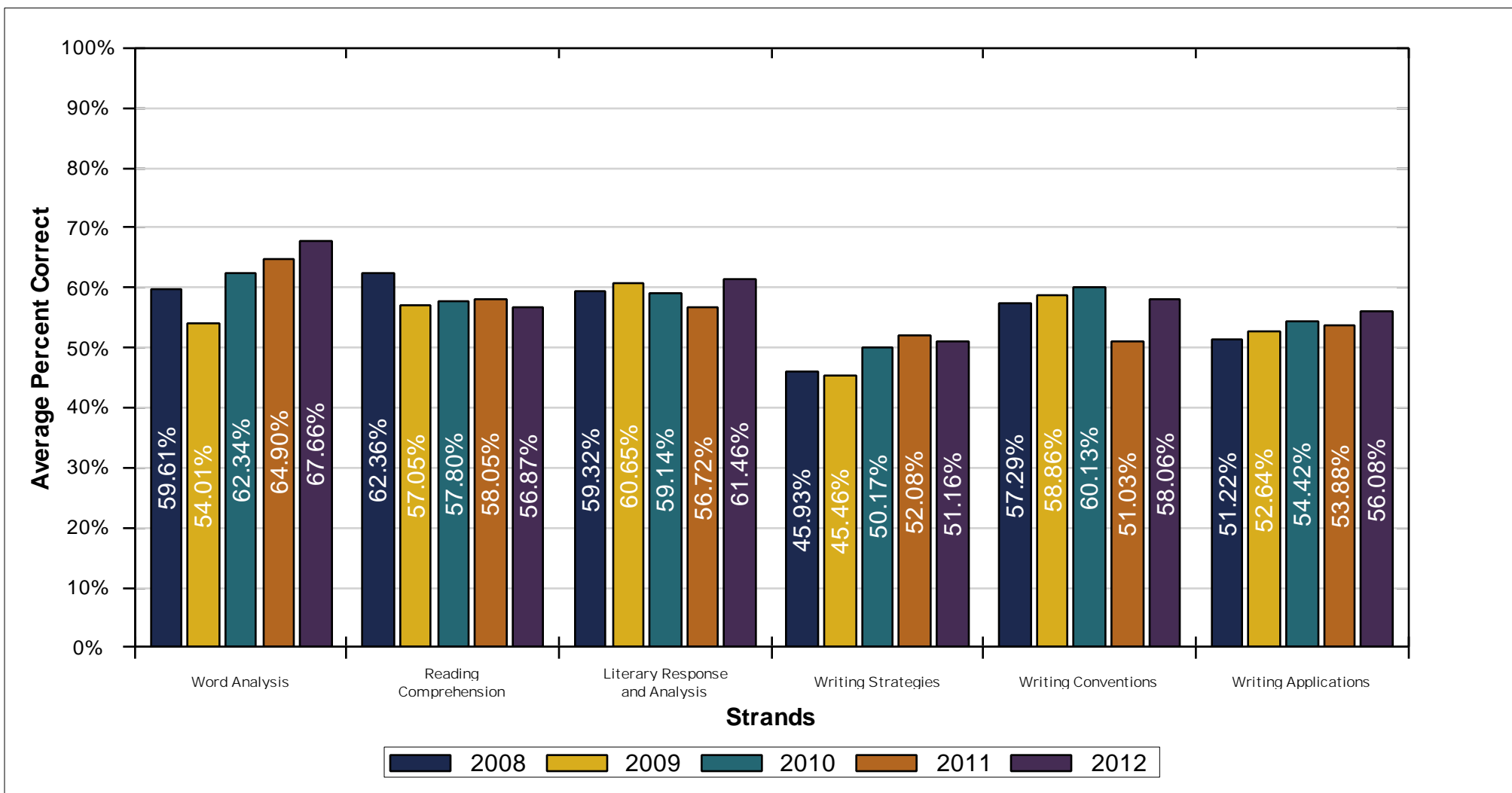

English-Language Arts	2008			2009			2010			2011			2012			% Change Correct
	Students Tested	Number Possible	Avg % Correct	Students Tested	Number Possible	Avg % Correct	Students Tested	Number Possible	Avg % Correct	Students Tested	Number Possible	Avg % Correct	Students Tested	Number Possible	Avg % Correct	
<b>ELA Total</b>	<b>133</b>	<b>76</b>	<b>57.13</b>	<b>123</b>	<b>76</b>	<b>56.01</b>	<b>99</b>	<b>76</b>	<b>57.65</b>	<b>116</b>	<b>76</b>	<b>55.78</b>	<b>72</b>	<b>76</b>	<b>58.36</b>	<b>1.23</b>
<b>ELA Reading</b>		<b>45</b>	<b>60.58</b>		<b>45</b>	<b>58.18</b>		<b>45</b>	<b>59.10</b>		<b>45</b>	<b>58.52</b>		<b>45</b>	<b>60.59</b>	<b>0.00</b>
Word Analysis		7	59.61		7	54.01		7	62.34		7	64.90		7	67.66	<b>8.00</b>
Reading Comprehension		18	62.36		18	57.05		18	57.80		18	58.05		18	56.87	<b>-5.50</b>
Literary Response and Analysis		20	59.32		20	60.65		20	59.14		20	56.72		20	61.46	<b>2.14</b>
<b>ELA Writing</b>		<b>31</b>	<b>52.11</b>		<b>31</b>	<b>52.87</b>		<b>31</b>	<b>55.54</b>		<b>31</b>	<b>51.81</b>		<b>31</b>	<b>55.13</b>	<b>3.02</b>
Writing Strategies		12	45.93		12	45.46		12	50.17		12	52.08		12	51.16	<b>5.23</b>
Writing Conventions		15	57.29		15	58.86		15	60.13		15	51.03		15	58.06	<b>0.76</b>
Writing Applications		4	51.22		4	52.64		4	54.42		4	53.88		4	56.08	<b>4.85</b>
<b>Avg Scale Score</b>		<b>343</b>		<b>338</b>		<b>346</b>		<b>341</b>		<b>346</b>						

# Grade 11 CAHSEE Mathematics Component Subscores

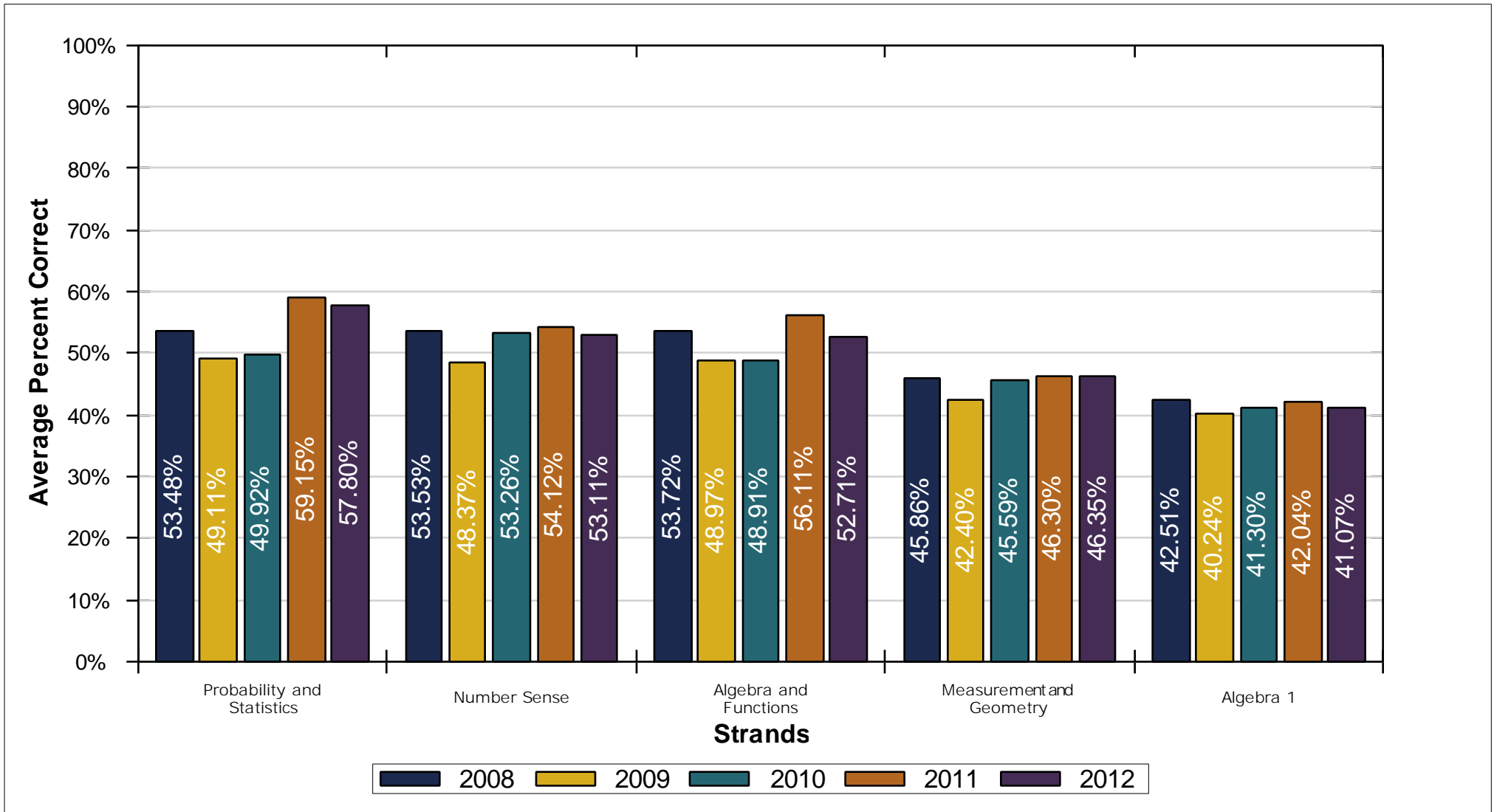

Mathematics	2008			2009			2010			2011			2012			% Change Correct
	Students Tested	Number Possible	Avg % Correct	Students Tested	Number Possible	Avg % Correct	Students Tested	Number Possible	Avg % Correct	Students Tested	Number Possible	Avg % Correct	Students Tested	Number Possible	Avg % Correct	
<b>Math Total</b>	<b>149</b>	<b>80</b>	<b>50.19</b>	<b>117</b>	<b>80</b>	<b>46.08</b>	<b>92</b>	<b>80</b>	<b>48.11</b>	<b>90</b>	<b>80</b>	<b>51.86</b>	<b>70</b>	<b>80</b>	<b>50.45</b>	<b>0.25</b>
<b>Grade 6 and 7 Mathematics</b>		<b>68</b>	<b>51.55</b>		<b>68</b>	<b>47.11</b>		<b>68</b>	<b>49.31</b>		<b>68</b>	<b>53.59</b>		<b>68</b>	<b>52.10</b>	<b>0.55</b>
Probability and Statistics		13	53.48		13	49.11		13	49.92		13	59.15		13	57.80	4.32
Number Sense		17	53.53		17	48.37		17	53.26		17	54.12		17	53.11	-0.42
Algebra and Functions		20	53.72		20	48.97		20	48.91		20	56.11		20	52.71	-1.01
Measurement and Geometry		18	45.86		18	42.40		18	45.59		18	46.30		18	46.35	0.49
<b>Algebra 1</b>		<b>12</b>	<b>42.51</b>		<b>12</b>	<b>40.24</b>		<b>12</b>	<b>41.30</b>		<b>12</b>	<b>42.04</b>		<b>12</b>	<b>41.07</b>	<b>-1.43</b>
<b>Avg Scale Score</b>		<b>346</b>			<b>340</b>			<b>344</b>			<b>348</b>			<b>346</b>		

# Grade 12 CAHSEE English-Language Arts Component Subscores

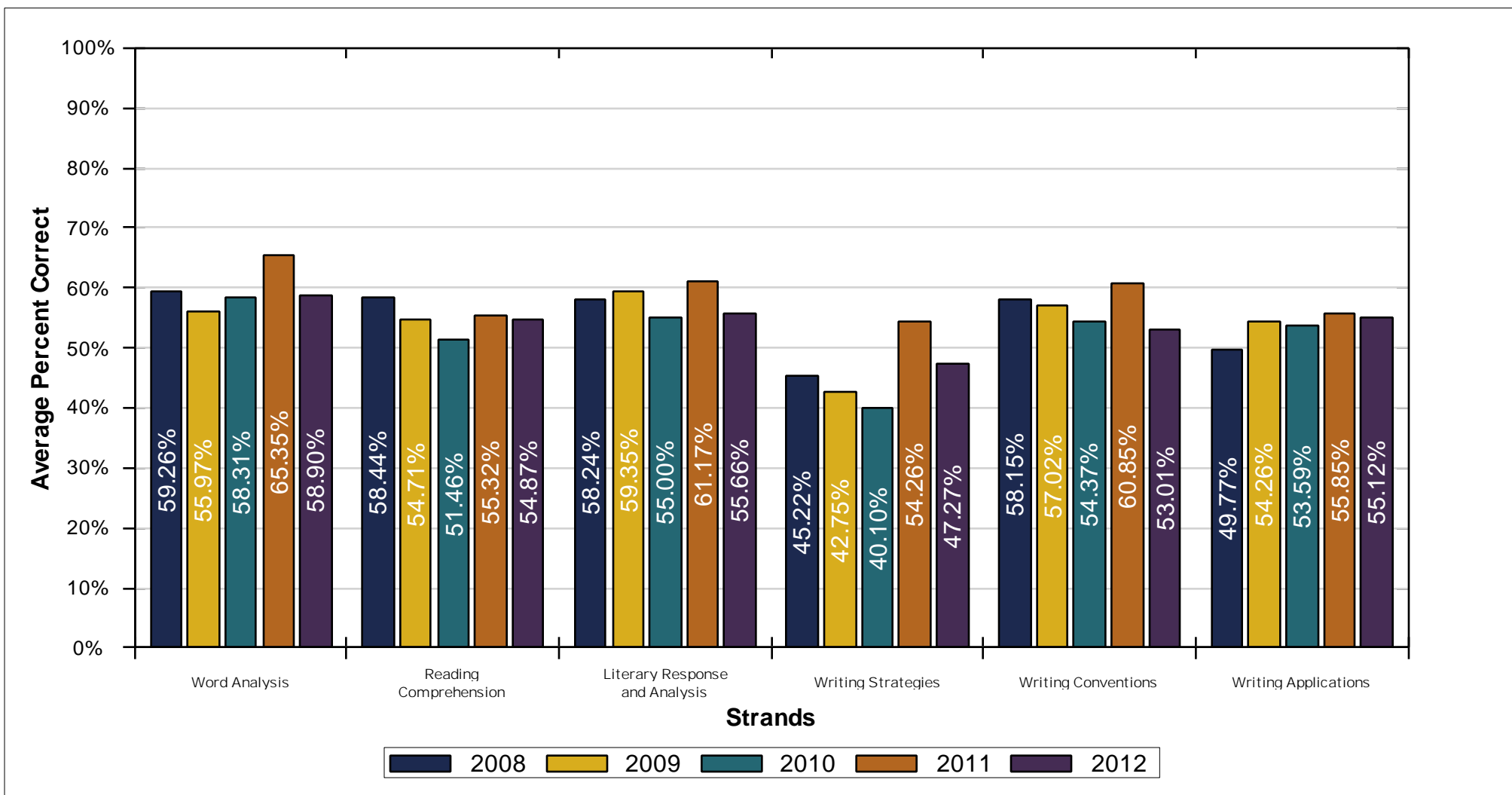

English-Language Arts	2008			2009			2010			2011			2012			% Change Correct
	Students Tested	Number Possible	Avg % Correct	Students Tested	Number Possible	Avg % Correct	Students Tested	Number Possible	Avg % Correct	Students Tested	Number Possible	Avg % Correct	Students Tested	Number Possible	Avg % Correct	
<b>ELA Total</b>	<b>54</b>	<b>76</b>	<b>55.86</b>	<b>85</b>	<b>76</b>	<b>54.59</b>	<b>122</b>	<b>76</b>	<b>51.91</b>	<b>47</b>	<b>76</b>	<b>58.73</b>	<b>122</b>	<b>76</b>	<b>53.89</b>	<b>-1.97</b>
<b>ELA Reading</b>		<b>45</b>	<b>58.48</b>		<b>45</b>	<b>56.97</b>		<b>45</b>	<b>54.10</b>		<b>45</b>	<b>59.48</b>		<b>45</b>	<b>55.85</b>	<b>-2.63</b>
Word Analysis		7	59.26		7	55.97		7	58.31		7	65.35		7	58.90	-0.36
Reading Comprehension		18	58.44		18	54.71		18	51.46		18	55.32		18	54.87	-3.56
Literary Response and Analysis		20	58.24		20	59.35		20	55.00		20	61.17		20	55.66	-2.59
<b>ELA Writing</b>		<b>31</b>	<b>52.06</b>		<b>31</b>	<b>51.14</b>		<b>31</b>	<b>48.74</b>		<b>31</b>	<b>57.65</b>		<b>31</b>	<b>51.06</b>	<b>-1.00</b>
Writing Strategies		12	45.22		12	42.75		12	40.10		12	54.26		12	47.27	2.05
Writing Conventions		15	58.15		15	57.02		15	54.37		15	60.85		15	53.01	-5.14
Writing Applications		4	49.77		4	54.26		4	53.59		4	55.85		4	55.12	5.35
<b>Avg Scale Score</b>		<b>341</b>		<b>337</b>		<b>335</b>		<b>349</b>		<b>339</b>						

# Grade 12 CAHSEE Mathematics Component Subscores

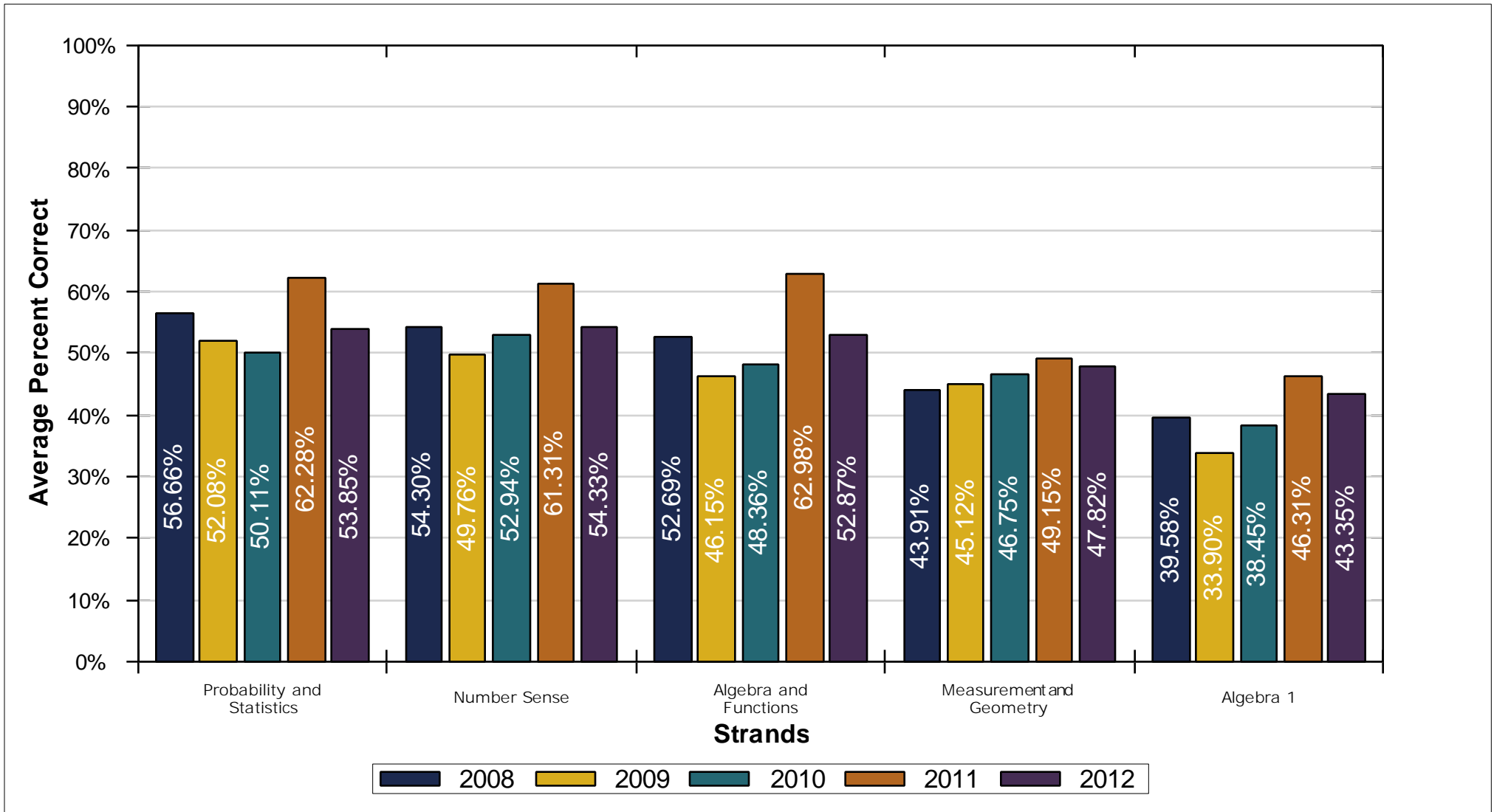

Mathematics	2008			2009			2010			2011			2012			% Change Correct
	Students Tested	Number Possible	Avg % Correct	Students Tested	Number Possible	Avg % Correct	Students Tested	Number Possible	Avg % Correct	Students Tested	Number Possible	Avg % Correct	Students Tested	Number Possible	Avg % Correct	
<b>Math Total</b>	52	80	49.74	74	80	45.81	70	80	47.77	52	80	56.90	89	80	50.77	1.04
<b>Grade 6 and 7 Mathematics</b>		68	51.53		68	47.91		68	49.41		68	58.77		68	52.08	0.55
Probability and Statistics		13	56.66		13	52.08		13	50.11		13	62.28		13	53.85	-2.81
Number Sense		17	54.30		17	49.76		17	52.94		17	61.31		17	54.33	0.03
Algebra and Functions		20	52.69		20	46.15		20	48.36		20	62.98		20	52.87	0.17
Measurement and Geometry		18	43.91		18	45.12		18	46.75		18	49.15		18	47.82	3.90
<b>Algebra 1</b>		12	39.58		12	33.90		12	38.45		12	46.31		12	43.35	3.77
<b>Avg Scale Score</b>		347			340			343			357			349		